THE ATLANTA CONSTITUTION.

VOL. XXXVIII.—No. 63 ATLANTA, GA., THURSDAY MORNING, AUGUST 17, 1905. —TWELVE PAGES PRICE FIVE CENTS

LOW RATE OF DEATHS CHEERS NEW ORLEANS

Forty-Six New Cases of Yellow Fever Were Reported Yesterday.

USUAL ROUTINE OF FIGHT UNDERTAKEN BY CITY

Little In the Way of Development Reported Yesterday in Stricken City, Though List of New Cases Is Anxiously Watched.

New Orleans, August 15. Official report to 6 p. m.:	
New cases	66
Total to date	1,146
Deaths	4
Total deaths to date	176
New foci	19
Total foci to date	248
Cases under treatment	414

New Orleans, August 16.—With little variation in the daily record, it naturally follows that there is no material change in the situation, and none is looked for in the immediate future. There is considerable satisfaction to be drawn from the small number of deaths, because it accords two things—one that the type of the disease is not as malignant as at first supposed, and the other that the authorities are finding about every case in the city.

The generally accepted death rate is about 11 per cent. It is about a week ago that the daily record took such a jump, one day 105 cases being reported. Since then, the daily record has hovered around sixty. While eight days are usually allowed for a patient to recover or die, most of the deaths occur in the fifth and sixth day, so the fact that the deaths yesterday and today were small, indicates that all the cases are on the record now, and subjected to treatment according to the modern idea.

Dr. White said the other day that if he could be assured of having every case in the city under observation and proper treatment, he could stamp out the disease in a short time, so, evidently, the desired condition is approaching, if it has not already been attained.

There were no prominent people among the new cases, but the majority of them are among the people of comfortable circumstances. Only six of the new foci are above Canal street.

Cases Outside City.

Passed Assistant Surgeon Corput found another nest of infection outside of the city today. He went to St. John parish, 30 miles above the city, on the Mississippi river, and unearthed thirty-three cases, twenty-one of which are in an entirely new focus in and around the town of La Place. He found eight more cases on Diamond plantation in St. Charles parish, and four more on Terre Haute plantation. The cases at La Place are principally among the better class of people, and it seems to be of mild type. He reports that all the houses of the poorer class of people in that section are full of stegomyia, and unless steps are taken immediately to eradicate them, the spread will get beyond control.

The state board of health has placed Dr. Corput in control of this work, and he will return there in the morning. The state board will also send a physician and nurses to the scene.

Patterson reports six new cases and no deaths. Pointe Celeste, in Plaquemine parish, reports two new cases, and probably three, among as many children, all in the same group. A case was discovered in Rayne, in the Parish of Arcadia, on the Southern Pacific railroad. Surgeon Guiteras visited Lafayette today and confirmed the diagnosis of the case there. No others have developed. Assistant Surgeon Goldberger has confirmed the suspicious case which developed in Alexandria yesterday. The patient is nearly well.

A special from Gudfport tells of the discovery of yellow fever at Mississippi City, on the gulf, and states that the disease has been there since July 28. It originated in the Harvey boarding house there, among the family of Peter Gee. There have been eleven cases all told, and four persons are now under treatment. All of the other coast towns have quarantined against Mississippi City, but there is much resentment over the fact that the existence of the fever there was not discovered until today.

Fever in Mississippi City.

Mobile, Ala., August 16.—The following telegram was received this afternoon by Dr. W. H. Sanders, state health officer:

"Can not agree about case you saw, but there is a case, and several minor ones, in Mississippi City. Am trying to stamp it out.

"WASDIN."

On their visit of inspection to the Mississippi coast towns, Dr. Sanders and Dr. Mohr saw a number of cases which they believed to be suspicious at Mississippi City. They reported their discovery to Dr. Wasdin on Monday, who said he would watch them closely, and the above telegram was the result. It was on their report of the discovery of the cases that they declined to recommend the raising of the quarantine against the Mississippi coast towns to the board of health here, and the board concurred in their recommendation.

Truck Growers in Convention.

Wilmington, N. C., August 16.—The annual meeting of the East Carolina Truck and Fruit Growers' Association was held at Wrightsville Beach today. William Springer, of Wilmington, was elected president; J. S. Westbrook, of Wallace, vice president; H. P. Bauman, Wilmington, secretary and business agent; S. H. Thompson, treasurer, Fayette; J. O. Carr, Wilmington, attorney.

RELAPSE COMES TO CAPT. HALL

Was Slowly Sinking This Morning.

Early in Night Physicians Were Hopeful, No Change Having Ensued for Twenty-four Hours, But Turn For Worse Came Quickly.

Danville, N. Y., August 17, 1:35 a. m.—(Special.)—At this hour, Captain Lyman Hall, president of the Georgia School of Technology, is reported to be slowly sinking, the noted educater and former army officer having suffered a relapse about midnight.

Early in the night, the physicains at his bedside felt encouraged by reason of the fact that no change had ensued in twenty-four hours, and anonunced that, while the patient was still in a very serious condition, there was a chance for his recovery.

The announcement had been given out only a short time when the turn for the worse began.

TOOK NEGRO FROM OFFICERS

Armed Mob Lynches the Slayer of White Man in Mississippi.

Lake Cormorant, Miss., August 16.—Henry Young, the negro who shot and killed Edward E. Perry, on the Bass plantation, near Lake Cormorant, last Sunday, was taken from Sheriff Withers and a deputy tonight and at the scene of his crime hanged by an armed mob. The negro confessed his guilt, but pleaded that he did not intend to kill Perry, a pistol for the possession of which they were contending, he said, having exploded. The mob numbered about 100 men.

Young was captured this morning while fording a river to reach his father's cabin on an island. Sheriff Withers, who, with a possee of forty men, had been scouring the country for the negro, was notified of the capture and took possession of the prisoner. Hastening with the negro to the town of Tenton, where he purposed taking a train for Hernando, the county site, the sheriff was confronted at the station by the mob and before he could make an effort at resistance, was overpowered and his prisoner taken from him. The mob then proceeded to the Bass plantation with Young and hanged him to a tree.

WATERWORKS ARE COMPLETED.

Improvements in System at Washington, Ga.

Washington, Ga., August 16.—(Special.) The $30,000 improvements upon Washington system of water works, which have been under way for the past three months, were completed yesterday and the work was formally accepted by the city council today. The improvements include a splendid new pumping station on Beaverdam creek, 3 miles west of the city, and a reservoir with a capacity of 1,500,000 gallons, a new standpipe, with 200,000 gallons capacity, and several miles of new and larger water mains. The specifications provided for the completion of the work by July 1, but the contractors were retarded by adverse weather conditions. The city council did not require any forfeiture on account of the delay.

CHESTNUT DIES OF HIS WOUND.

Man Who Shot Him Sent to Lunatic Asylum.

Baxley, Ga., August 16.—A. J. Chestnut, who a few days ago shot and killed Marshal Mike Aspenwall and being pursued by the sheriff and a large number of citizens, was wounded, died this evening. Will Smith, a carpenter, of Waycross, engaged here at work on the school building, shot Chestnut with a rifle and since has become insane and is now in the asylum.

Gainesville Church Calls Pastor.

Gainesville, Ga., August 16.—(Special.) The Presbyterian church has called to its pastorate Rev. T. J. Ponder, of Prattville, Ala., and it is believed that he will accept and assume at an early date the responsibility of his new charge. He is a strong preacher and an earnest pastor, and, no doubt, the church will prosper under his pastorate. The new manse is about completed and will be ready for occupancy in a short time. Also the architect is now perfecting the plans for the new church, work on which will begin as soon as plans are accepted. Rev. Mr. Ponder has a wife and one daughter.

Good Crop in Putnam County.

Eatonton, Ga., August 16.—(Special.)—The crop conditions of this county as a whole are considered better than they have been since 1898. The few days of extremely hot weather and dry scorching east winds that prevailed the latter part of July and the excessive rains since have wrought more or less damage with cotton, but withal if the weather seasons from now on are propitious, a good crop will be harvested. The corn crop is especially good, as compared with the past few years, and with the almost certainty of getting a good price for cotton this fall the farmers are rejoicing and the business people are looking forward to a big business.

To Bring Lester Back.

Guthrie, Ky., August 16.—City Marshal Burrows has gone to Ogden, Utah, to bring back Percy J. Lester, under arrest there on the charge of murdering his wife.

FOUR COUNTIES NEAR CREATION

Tift, Jenkins, Jeff Davis and Crisp Get Through Senate.

The Only Fight on the Four New Counties Remaining is to be Made on Grady—Action Will Be Taken This Morning.

All indications point in the direction of the senate passing the eight new county bills passed by the house, namely: the bills creating the counties of Tift, Jenkins, Crisp, Jeff Davis, (formerly Cromartie), Toombs, Grady, Stephens, (formerly Bleckley) and Turner.

Indicative of this was the action of the senate yesterday in passing the bills creating the first four counties named above.

After reading a number of house and senate bills for the first and second times yesterday afternoon a heated discussion was precipitated in the senate by a resolution of Senator Wheatley providing that new county matters be taken up during the remainder of the afternoon session.

Senator Hand and Senator Crum opposed this resolution strongly on the ground that it would interfere with the regular order of business. Senator Candler, Senator Steed and Senator Wheatley urged its passage, and after a sharp debate, in which many rose to points of order, Senator Wheatley's resolution was adopted.

Four Counties Created.

The bills creating Tift, Jenkins and Jeff Davis went through without a dissenting vote, and it was only upon the creation of the county of Crisp that there was any opposition. These bills now need only the signature of the governor.

Senator Crum, who hails from the county of Dooly, from which Crisp has been created, and from the town of Cordele, the county seat of the new county, vigorously opposed the creation of Crisp in a strong speech.

Senator Crum contended that enough territory had already been carved from Dooly for the benefit of other counties, and he did not see the justice in again slicing off a large section of his county

Delay of Eleven Thousand Years.

Senator Crum had previously offered an amendment to the bill creating Crisp This amendment provided that the law creating the new county should not go into effect before nineteen thousand and six, more than eleven thousand years from now. In his opposition to this bill he addressed his remarks chiefly to this amendment.

Senator Wheatley, chairman of the new county committee, made a strong speech in favor of adopting the report of the committee, asserting that if the amendment as offered by Senator Crum was adopted by the senate it would, of course, kill the bill.

The amendment was killed by the senate and the bill was passed by a vote of 37 to 1, Senator Crum casting the only vote against the measure.

According to a resolution adopted last Saturday the new county bills are the special and continuing order of business in the senate, and consequently the remaining four bills reported favorably by the senate committee providing for the creation of new counties will be taken up after the reading of the journal this morning.

In all probability only one fight will be made. This will be conducted by Senator Hand against the creation of the county of Grady. Senator Hand has been known to be against this proposition ever since the general assembly convened. This fight will be watched with considerable interest.

Appointments.

The senate received in executive session yesterday received the following appointments of Governor Terrell:

Hon. H. R. Daniel to be solicitor of the city court of Swainesboro for the unexpired term of two years ending December 17, 1906.

Hon. A. D. Freeman to be judge of the city court of Newnan for a term of four years beginning March 21, 1906

Hon. Frank A. Irvin to be judge of the city court of Cedartown for a term of four years beginning December 20, 1905.

Hon. H. H. Swift to be solicitor of the city court of Columbus for a term of four years beginning October 17, 1905.

Hon. H. H. Chandler to be solicitor of the city court of Carnesville for a term of four years beginning October 28, 1905.

Hon. R. M. Crum to be judge of the county court of Clinch county for a term of four years beginning October 28, 1905.

Hon. R. G. Dickerson to be solicitor of the county court of Clinch county for a term of four years beginning October 28, 1905.

An Investiagtion Ordered.

Washington, August 16.—Complaints having reached the civil service commission that J. E. B. Stuart, collector of the port of Newport News, Va., has been unlawfully removing democratic employees of his office, an investigation has been ordered, and L. H. Fisher, head of the examining division of the commission embracing the state of Virginia, has been sent to Newport News to get at the facts. It is understood that the principal complaint was filed by Representative Maynard, of that district.

Was Offered to Cleveland.

Norfolk, Va., August 16.—In connection with the selection of Harry S. George Tucker for the presidency of the Jamestown exposition, which was announced yesterday, it has developed that the presidency was tendered to former President Cleveland several months ago and that he considered the offer for some time before finally making up his mind that it would be out of the question for him to accept. Mr. Cleveland will probably be chairman of the advisory board of who will be asked to serve the exposition.

Bishop Allen Says Report is Absurd.

Mobile, Ala., August 16.—(Special.)—Right Rev. Bishop Charles H. Allen's name has been considered by the diocese of Louisiana in connection with the successorship to the late Archbishop Chappelle. He was interviewed by a Constitution representative. The report is absurd, he said, and no sensible journal will notice it.

PAYING THE INDEMNITY.

SMITH DENIES GUERRY CHARGE

Candidate Says He Did Not Promise His Support.

Between 400 and 500 Persons Heard Mr. Smith at Warrenton—Joe Hall Urged By Delegation To Speak There Tomorrow.

Warrenton, Ga., August 16.—(Special.) Hoke Smith, candidate for governor, delivered an address here today on the political issues on which he is making his race.

Mr. Smith's address was listened to attentively by an audience of between 400 and 500 people.

At the close of the speech a delegation of citizens called upon Hon. Joe Hill Hall, who is here attending court, and asked that he speak here tomorrow. Mr. Hall agreed to speak, and as there are many people in town attending court who would not have as good an opportunity to hear him later on, his audience will probably be a large one.

After being introduced by Mr. L. Massengale in a brief speech Mr. Smith began his address by saying that there were some things of a personal nature that he wanted to say before he went into the main issues he proposed to talk about.

The personal matter proved to be the telegram Hon. Dupont Guerry sent to Colonel Lowery, of Dawson, in which Mr. Guerry said that not only did Mr. Smith promise to support him, but he promised him the support of The Atlanta Journal.

Denies Guerry Telegram.

In discussing the telegram, which he denied in toto, Mr. Smith said:

"I never sent any one to Mr. Guerry with the request that he should run.

"I never gave any one my assurance that I would vote for Mr. Guerry, if Mr. Brown did not run.

"Mr. Guerry wrote and asked my support. I did not promise it.

"He wrote to Mr. Peeples, my partner, at the time and asked him to secure my support. I refused to promise it.

"I did not promise the support of The Journal. I had sold it two years before and had no control of it.

"Mr. Guerry called on me to discuss his candidacy, but then, also I gave him no promise of my support. Neither in his letter to me nor in his letter to Mr. Peeples, nor in his conversation with me, did he suggest that any one had been to him with the claim of carrying a promise of support from me. I never heard of such a suggestion until I announced for governor.

"I did not tell Mr. Guerry that Mr. Terrell was a tool and the candidate of corporations.

"I ask Mr. Guerry to name the man who claimed to bear the message from me and let that man speak for him."

Mr. Smith told his audience that he had been accused of attacking Tom Watson. He said that he did make a speech in Augusta replying to charges Mr. Watson had made against the democratic party, but that he had not been harsh in his remarks about the populist leader.

In discussing the charge that he had stolen other people's platform in his reform ideas, Mr. Smith said that he had stolen no one's platform, as his own suited him. He said that there was a bill introduced in the legislature to take railroad passes away from legislators, but that he did not want the credit for that reform measure, as his policy was to take passes away from everybody.

In discussing negro distranchisement, Mr. Smith said that the case of Booker Washington taking Wanamaker's daughter into dinner was an evidence that at no great way in the future there would be a strong republican party in Georgia and that if the negro was not distranchised now it would be hard to fight him later.

"I would not let Wanamaker's daughter sit at my table or would I sit at her table. It's all right if Wanamaker wants to have his daughter dine with a negro, but we must not have such things even attempted in the south."

As to Georgia.

Mr. Smith said that it was a matter of history that once the legislature of Pennsylvania had gone to the Pennsylvania Railroad Company and said that they were willing to quit business and go home if the Pennsylvania railroad had nothing else for them to do. He said that he hoped it would not, but he was afraid it would come to such a pass in Georgia.

He stated that the roads owned the state officials and that the only relief would be to overthrow them by putting a reformer in office.

A feature which aroused considerable pleasant laughter was the effort to pin small badges bearing the inscription "Hoke Smith for Governor" on everybody who came near the platform.

There were many who refused to wear the badges, and among them was Judge F. M. Harrison, who told Mr. Massengale that he did not propose to be tagged, and the Rev. Ben Ivey, who did not care to be adorned.

MRS. SANFORD TO INSURE LIVES

Report That She Has Accepted Agency for New York Company.

Rome, Ga., August 16.—(Special.)—It is reported here on seemingly good authority that Mrs. Vincent Sanford has accepted a traveling agency for a New York insurance company. Mrs. Sanford is visiting friends in Chattanooga and the report cannot be verified, but it is thought to be true. The general opinion is that she will make a great success in the field of life insurance.

NEW COTTON ON THE STREETS.

Thirty-seven Bales Received at Augusta Tuesday.

Augusta, Ga., August 16.—(Special.)—New cotton is beginning to arrive regularly in Augusta, thus demonstrating that this year's crop will be gathered and marketed early.

Yesterday thirty-seven bales of the new staple were received on the row, making a total to date of seventy-nine bales. It is also reported that the cotton is being ginned and packed throughout the territory adjacent to the city, and that it is being held for higher prices, hence the receipts of the new crop is not as large as it would otherwise be.

Last year the first bale of cotton was received on August 3. It came from south Georgia, being shipped by express from Americus. The second bale did not arrive until the 20th and was the first from Augusta's territory. This gives an idea of the early maturity of the crop in this section. All of the seventy-nine bales received to date are from the legitimate territory of the city. It is freely predicted that by September 1 the cotton season for 1905-6 will be on in earnest.

The market was very steady yesterday, futures advancing from 9 to 10 points during the day. Middling spots declined an eighth. The price is 10½. Sales and shipments were light, everybody holding for better prices. The local stock is now 7,548 bales. Total receipts to date 429,252 bales. With two weeks of the old year still to come, there is no doubt in the minds of the local factors that the total receipts will exceed 435,000 bales.

Chinese Empress Menaced.

Frankfort, August 16.—A Tientsin dispatch to The Frankfurter Zeitung says that an attempt was made on the life of the empress of China today as she was passing through the northwest gate of the city to her summer palace. Her assailant was dressed as a soldier, and was bayonetted by the guard.

TONS OF STONE MANGLE TWELVE

Horrible Accident in Pennsylvania Quarry.

Just Five Minutes Before Time to Quit Work Men Were Crushed By Fall of Limestone Which Hung Above Them.

Allentown, Pa., August 16.—A mass of limestone, weighing thousands of tons, slid from a side of the quarry of Mill A, of the Lehigh Portland Cement Company, at Ormrod, at noon today, just five minutes before time to quit work.

Twenty-seven men were at work in the quarry. Only nine of the men got away safely, four of whom escaped by running up on a mass of rock at the opposite side of the quarry. The remaining eighteen were huddled in a space 10 feet square, and twelve of them were killed and six injured. Two of the latter may die.

All of the men are Slavonians, who lived in shanties close to the quarry. Two men who saw the side of the quarry quiver shouted a warning to the men. The men misinterpreted the call and failed to move out of the zone of danger until it was too late. With a thunderous roar the mountain of rock fell, pinning the men fast.

THEY CRITICISE JAKE MOORE

Coroner's Jury at Cartersville, on Whipping of Convict.

Cartersville, Ga., August 16.—The coroner's jury which passed on the death of the negro convict, Liddell, who died after a whipping by Deputy Warden J. W. Tierce, severely criticizes Warden Jake Moore for his statement exonerating Tierce from any criminal action in connection with the whipping. The jury has put Tierce under $5,000 bond for manslaughter, and Dr. Vaughan, the camp physician, under $300 bond on account of alleged connection with the case.

The members of the jury say Warden Moore did not make much of an investigation, and they have called on him for the names of the physicians reported to have said that Liddell died of the brusting of a blood vessel. The community is much stirred up over the affair.

ONE DEAD, THE OTHER DYING.

Shooting Affray at Plant City, Florida.

Plant City, Fla., August 16.—Tonight at 9:30, J. B. Passmore, white, was shot and killed on Main street here by Night Policeman A. Elam and Elam was fatally wounded by Passmore. Passmore was drinking, it is said, and raising a disturbance, when Elam arrested him.

Passmore drew a pistol and fired, the bullet striking Elam in his shoulder. Elam seized the pistol, but Passmore, being much more powerful, shot again, striking Elam in the stomach, inflicting what will probably prove a mortal wound.

Elam managed to draw his pistol, and shot Passmore five times, the latter endeavoring to fire again until shot to death. Elam is in a critical condition from the wound in his stomach.

PEACE ENVOYS HAVE AGREED ON RAILROADS

Articles Seven and Eight Settled at Yesterday's Sessions of Conference.

ARTICLE EIGHT ACCEPTED WITHOUT ANY DISSENT

Only the Elimination of a Single Point Remains in Settlement in Article Seven—Not a Difference to Be Adjusted.

Portsmouth, N. H., August 16.—The prospects of peace are distinctly brighter tonight. The plenipotentiaries are laboring with a seriousness and earnestness, which leave not the slightest doubt that both are anxious to conclude a treaty.

Though the main points remain to be contested and the plenipotentiaries of each side speak as though the conference would go to pieces, unless the other side gives, the spirit of compromise is in the air.

When he returned to the hotel tonight, Mr. Witte, who was tired out with his hard days work, said:

"I am doing all I can do for peace. Of the eight articles we have already discussed, I have yielded seven. No other statesman in Russia would have dared do so much, and I have done what I have done upon my own responsibility."

Crisis Due on Monday.

From an authoritative source it is now possible to forecast with a fair degree of accuracy that the crisis will come on next Monday.

Articles 7 and 8, dealing with the fate of the Chinese Eastern railroad, having been disposed of today, there remains in addition to the cession of Sakhalin, which was passed over, the question of indemnity which comes up tomorrow as article 9, the limitation of Russia's sea power in the Far East, the surrender of the interned warships and the grant to Japan of fishing rights on the littoral north of Vladivostok.

To all except the latter, to which Russia will agree, a negative answer has been returned, absolutely in the case of indemnity and Sakhalin. Perhaps both the others may be modified and accepted by Mr. Witte in order to strengthen his position in insisting upon a concession from Japan regarding its demands for an indemnity and Sakhalin.

Before yielding on either of the latter, it can be regarded as practically certain

THE WEATHER.

Washington, August 16.—Forecast for Thursday and Friday:

Georgia: Fair Thursday, cooler in east portion; fair Friday, variable winds.

Virginia—Generally fair Thursday and Friday, with moderate temperatures; light to fresh north to northeast winds.

North Carolina—Partly cloudy Thursday, cooler in east portion; Friday fair; light to fresh north to northeast winds.

South Carolina—Partly cloudy and cooler Thursday; Friday fair; variable winds.

Alabama and Western Florida—Partly cloudy Thursday and Friday; variable winds.

Mississippi—Generally fair Thursday and Friday; light south winds.

Eastern Texas—Generally fair Thursday and Friday; light to fresh south winds.

Tennessee—Partly cloudy Thursday, cooler in northwest section; Friday fair.

Kentucky—Partly cloudy Thursday, showers in west and central portions; Friday fair.

Eastern Florida—Local thunder showers Thursday and Friday; light to fresh winds mostly southwest.

Louisiana—Fair Thursday, except showers in southeast portion; Friday fair; light south winds.

Local Data.

Highest temperature	88
Lowest temperature	70
Mean temperature	79
Normal temperature	77
Precipitation past 24 hours	.05
Deficiency since 1st of month	.02
Deficiency since January 1	9.33

Data from Various Stations.

Stations and State of Weather.	Temp'ature 7 p.m.	Temp'ature High	Rain 12 hrs inch's
Atlanta, cloudy	72	88	.05
Abilene, clear	98	100	.00
Augusta, clear	88	94	.00
Boston, cloudy	58	64	.14
Buffalo, clear	52	70	.00
Charleston, pt. cldy	84	90	.00
Charlotte, cloudy	74	88	.02
Chattanooga, pt. cldy	80	86	.00
Chicago, clear	70	72	.00
Cincinnati, clear	72	76	.00
Corpus Christi, clear	84	90	.00
Detroit, clear	68	74	.00
Galveston, clear	84	88	.00
Huron, cloudy	78	80	.00
Jacksonville, pt. cldy	76	88	T.
Jupiter, cloudy	78	90	.60
Kansas City, cloudy	66	94	.88
Knoxville, cloudy	70	84	.16
Los Angeles, clear	68	76	.00
Memphis, clear	84	88	T.
Mobile, cloudy	82	92	.00
Montgomery, cloudy	72	94	.04
New Orleans, pt. cldy	80	88	.20
New York, cloudy	64	64	.52
Norfolk, clear	74	88	.00
North Platte, clear	78	80	.00
Omaha, pt. cloudy	80	86	.00
Palestine, pt. cldy	88	92	.00
Portland, Me., clear	58	60	.20
Raleigh, cloudy	80	90	T.
Rapid City, clear	66	70	.00
San Francisco, clear	56	62	.00
Seattle, cloudy	60	62	.34
Savannah, cloudy	88	94	.00
St. Louis, cloudy	74	84	.46
St. Paul, cloudy	70	72	.00
Tampa, cloudy	78	82	.18
Vicksburg, clear	86	90	.08
Wilmington, cloudy	82	90	.00
Baltimore, cloudy	68	80	.00
Port Eads, cloudy	82	86	.24

T indicates trace of rain.

J. B. MARBURY,
Local Forecaster.

that Mr. Witte would consult the emperor.

The exchange of views on the five remaining articles is expected to be completed on Friday or Saturday morning at the latest. The plenipotentiaries will then adjourn till Monday and the interim will probably be used by the plenipotentiaries to consult their respective governments. When they meet on Monday their last cards will be thrown upon the table. If there is to be bargaining it will come then, and suddenly the conference will be over or peace will be assured.

Articles 7 and 8 were disposed of today, the former "in principle," the latter "unanimously" according to the official bulletins. Article 7 provides for the cession to China of the branch of the Chinese Eastern railroad running south from Harbin to Port Arthur and Dalny, and with a branch line connecting at Nuchwang with the Shan-Hai-Kwan-Tien-Tsin road.

Russia Keeps Main Line.

Article 8 provides for the retention by Russia of the line through northern Manchuria, which forms the connecting link of the main line of the trans-Siberian and the Usurri railroad, with its termini at Vladivostok and Harborovsk.

From both sides the Associated Press is informed that the acceptance "in principle" of article 7 only means that certain points remain to be elaborated, not that a dispute still exists. But this may possibly be only a convenient method of postponing until the final struggle, the acceptance of an article which could be used in the ultimate compromise. Russia, by the acceptance of these two articles in conection with articles 2, 3, 4 and 6, surrenders every vestige of her ambition in Manchuria. She closes the door to the warm weather, ice-free port of Dalny, upon which she lavished her millions, and retains only as a commercial road the link of the railroad connecting her European possesions with the maritime provinces upon the Pacific. The right to police it with Russian troops or railroad guards is given up, and its protection will become the duty of China.

There were persistent rumors about the hotel late tonight that several powers, including the Washington government, are bringing pressure to bear upon Japan to forego "the cost of war," and content herself with such other compensation as she can secure out of the railroad, the Russian property in Port Arthur and Dalny, and the cost of the maintenance of Russian prisoners in Japan, this only on the theory that Russia will eventually agree to cede Sakhalin, which is now potentialy conquered territory. This is, andoubtedly, the line of ultimate compromise, if compromise there is to be.

Japan After Interned Ships.

The Associated Press can state authoritatively that neither the question of making Vladivostok an "open port" or the Amur river an international waterway, as some papers have stated, is included in the Japanese terms, which as developments have demonstrated were given correctly by the Associated Press the day they were submitted by Japan. Japan will make a stiff fight for the possesion of the interned Rusian warships.

Mr. Dennison, the American legal adviser of the Japanese mission, spent most of the day in his office looking up the precedents on the subject. Japan is exceedingly anxious to obtain these ships, and in her argument will quote several international precedents in support of her demand.

One reason why the Japanese are so insistent upon this article is because of their intention not to apply the indemnity, in case one shall be obtained, to the increase of the navy. The indemnity will be used first in paying off financial obligations incurred during the war, the granting of pensions and development of the Japanese educational system.

To replace the losses to the fleet, incurred in the war, and to maintain the fleet up to a standard of strength and efficiency sufficient to defend her interests, Japan needs additional battle ships and cruisers. If she obtains all of the Russian ships now interned in neutral harbors and succeeds in raising a number of those sunk in battle, she will be saved the necessity for the present, at least, of a large naval budget for new construction.

The London government is strongly in favor of insistence upon this article, and Japan seems to have set her heart upon the surrender of the ships by Russia.

To Organize State League.

Jackson, Miss., August 16.—(Special.)—A movement will be placed on foot within the next few weeks to organize a state league of building and loan associations in Mississippi and it is expected that every local organization in the state will be enlisted in the membership.

Texas Oil Advanced.

Beaumont, Tex., August 16.—An advance of 1 cent for Humble oil was posted today by the Texas company, the prevailing price now being 17 cents, representing a total advance of 2 cents since August 1. Other fields unchanged.

Harris Lithia Water

is *nature's* sovereign remedy for the diseases of *nature*, especially those affections of the

KIDNEYS
BLADDER
STOMACH
LIVER &
BLOOD

It is highly endorsed by leading physicians and sold at all druggists, or direct.

Write us immediately for testimonials, prices etc.

Hotel open June 15--Sep. 15.

Harris Lithia Springs Co.
Harris Springs, S.C.

Agency 174 Peachtree St., and at all Druggists.

CANN DECIDES STOVE RATE CASE

Judge Enjoins Railroad Commission from Enforcing Circulars.

Decides That Court Has Jurisdiction. That Powers of Commission Are Not Legislative—That They Are Only Administrative.

Savannah, Ga., August 16.—(Special.)—Judge Cann handed down his decision in the famous "stove rate" case this afternoon in the superior court. The court decided it had jurisdiction and then granted a sweeping injunction against the railroad commissioners of Georgia, restraining them from enforcing circulars 305 and 306 and from bringing any suit to compel the railroads to enforce the rates promulgated in those circulars, or in any other similar circulars, alike discriminatory, unjust and unreasonable.

The Palmer Hardware Company and other Savannah hardware men and stove dealers instituted proceedings against the railroad commissioners and the several lines of railroads entering Savannah, to prevent them from putting into effect certain rates on stoves and other like commodities, which, they claimed, were highly discriminatory in favor of Atlanta. The railroads filed a cross bill and took up the fight against the railroad commission with vigor, the rates being also very distasteful to them.

Recognizing the inequitableness of the rates the railroad commission withdrew the circulars a short time ago, and while Judge Cann had the case under advisement, but that did not settle the vital question of jurisdiction or the right of the commission to issue similar circulars.

The most important questions determined by the court were as follows:

This suit having been brought in the county of the residence of the Central of Georgia Railroad Company, and it being a defendant against whom substantial relief is prayed, this court has jurisdiction of the person.

The legislature cannot delegate a legislative function. The powers of the railroad commission are not legislative; they are administrative.

There is a limit by the constitution of this state upon the legislature as the kind of rates for which it can provide by law. The rates must be just; they must be reasonable; they must not be discriminatory.

MAY MAKE KICK ON NICARAGUA

Claimed That Consul Donaldson Was Only Defending American Property.

Washington, August 16.—When all the facts are received at the state department it is possible that the United States government will not accept without protest the action of the Nicaraguan government in cancelling exequateur of Consul Donaldson at Manguaga.

The information to hand is to the effect that Donaldson was acting in behalf of an American company, the Albars Bros., of which L. C. Cromer, of Philadelphia, is president. It is stated that valuable property of this company was in danger of destruction at the hands of citizens of Nicaragua and the consul was endeavoring to secure protection for it when he is alleged to have offended the president.

NEW RAILROAD IS PROJECTED.

Application for Charter Made at Savannah.

Savannah, Ga., August 16.—(Special.)—The Broxton, Hazlehurst and Savannah railroad, for which application for charter is now made, is to be one hundred and twenty-eight miles long, and to run from Osierfield, in Irwin county, through Coffee, Appling, Tattnall, Liberty, Bryan and Chatham counties. The towns that he reached by this line are Ocilla, Douglas, Hazelhurst, Glennville, Hinesville, Clyde and Savannah.

The names of the men applying for corporation are J. A. J. Henderson, Reason Henderson, William Henderson, W. N. Smith, J. A. Pruitt, L. R. Tucker, John H. Powell, M. J. Paulk, J. D. Paulk and R. V. Paulk, all of Ocilla.

¼va .5,sto.E@tnedot-, JBf,etaoinetaoinnu

Elections at Lannett, Ala.

West Point, Ga., August 16.—(Special.) One of the most heated campaigns for mayor and councilman in the history of the town of Lanett, Ala., was ended today. George Howard was elected mayor over Jack Sorrels by a small majority. The following councilmen were elected: L. Lanier(P. J. McNamara, J. L. Barrow, M. S. Brown and Gus Partridge.

Hon. J. M. Smith at Lincolnton.

Washington, Ga., August 16.—(Special.) Hon. James M. Smith, of Smithsonia, passed through this city today at noon on his way to Lincolnton, where he addresses the people of Lincoln county on educational matters tomorrow. Mr. Smith was entertained by Hon. F. H. Colley during his short stay in Washington before leaving by private conveyance for Lincolnton. Mr. Smith was born and reared in Wilkes county, and was cordially welcomed to the city today by a number of his close personal friends.

Little Rock Series Transferred.

Chattanooga, Tenn., August 16.—On account of the excellent attendance in this city, the Little Rock-Chattanooga series has been transferred from Little Rock to this city. There will be no game tomorrow, but one game will be played on Friday and two on Saturday.

Columbus Was Represented.

Columbus, Ga., August 16.—(Special.)—Sanitary inspector Ledsinger went up to Griffin this morning and attended the first day's session of the League of Georgia Municipalities. A paper by Mayor Chappell, of Columbus, was one of the leading features of today's programme of the league.

BROKEN HEART KILLED WOMAN

Wife of Russian Plumber Died on Blackwell's Island.

New York, August 16—Mrs. Selie Weinstock, wife of a plumber, living in this city, died a prisoner on Ellis island Monday night. The doctors say heart disease was the cause, but her husband and friends are making a stormy protest over her detention by the immigration officials and declare that the woman died from a broken heart.

Weinstock came to this country from Russia four years ago. He left his wife and their three children with his father. Engaging in business on the east side he gradually accumulated money enough to bring them over and also took out citizenship recently.

Mrs. Weinstock arrived at Ellis island July 2. Her youngest child had contracted measles during the voyage and was immediately sent to a hospital ashore. The other children also were allowed to land, but the mother was held on a report by the examiners that she had heart disease. The husband went to Ellis island daily and tried to comfort Mrs. Weinstock. Meanwhile lawyers were busy and made strong efforts to secure permission for her to land.

The matter was finally taken before the bureau in Washington, but no action has been taken, when the woman suddenly gave way under the strain and died before her husband could reach the detention penitentiary.

DRUNKEN MAN PLAYS OFFICER

Joe Kent Fined by Columbus Recorder for His Pranks.

Columbus, Ga., August 16.—(Special.)—Having imbibed so much whisky that he imagined he was a bailiff, Joe Kent, a mill hand, started out to assist the officers by arresting negroes whom he imagined had violated the law. He went to a negro's house, knocked on the doors heavily and told the frightened darky that he had a warrant for his arrest. He grabbed the negro by the trousers, but the prisoner jumped away and ran under the house. Kent told him that he would fire if he didn't surrender, and was trying to locate the negro when Officer Cornett came up and took charge of him. Kent was fined $5 in the recorder's court for being drunk and disorderly. He said that he was drunk, and did not know how he had acted.

NEW SUBMARINE LIKE A SHARK

Inventor Says Boat Is Built To Act as Fish Does.

Cleveland, Ohio, August 16.—Luther C. Thompson has invented a submarine boat which the United States government is examining with a view of adapting it to the navy department. The invention looks like a shark, and that is the name Mr. Thompson has given the vessel.

"I have studied the actions of the fish for twenty-five years and my boat is constructed to sink just as a fish does, by means of diving blades," said Thompson.

The steering gear used on the submarines is not adapted to the kind of work that vessels of this class are expected to do.

JUDGE CANN DECIDES CASE.

Makes Receivership of Industrial Company Permanent.

Savannah, Ga., August 16.—(Special.)—Judge George T. Cann, in the superior court, today decided the receivership case of the Provident Savings Life Association against the Georgia Industrial Company, of Sparta, making the receivership of Frank W. Hazlehurst, of Macon, Ga., permanent.

The receiver is authorized to harvest the growing cotton crop and operate for tolls the gin of the Georgia Industrial Company. He may also purchase cotton and cotton seed ginned at the company's ginnery.

President Ford, of New York, of the Georgia Industrial Company, borrowed $40,000 from the Provident Savings Life Association on an insurance policy of $100,000, an obligation which he failed to meet, and the insurance company filed a general creditor's bill, in which about twenty intervenors sought to become parties plaintiff. These are scattered through Georgia and some are outside the state. President Ford asked the court that the company be given another chance, as he thought that it could get on its feet, but the receivership was regarded as desirable.

Headache

Nervousness, Dizziness, Indigestion, Neuralgia are caused by sick nerves.

By soothing the nerves and stimulating their action, Dr. Miles' Anti-Pain Pills relieve almost immediately.

Unlike any other pain remedy, they contain nothing injurious and you will never know you have taken them, except by the relief they afford.

Dr. Miles' Anti-Pain Pills

have become a household remedy in thousands of families, where they never fail to cure all pain, and relieve those little miserable ailments which are so common.

"Dr. Miles' Anti-Pain Pills have not only relieved me of severe headache, nervousness and indigestion, but my mother who has suffered a great deal with neuralgia and dizziness has been cured by their use."—MRS. G. H. DANKS, 352 West Third street, Moorestown, N. J.

The first package will benefit, if not, the druggist will return your money.

25 doses, 25 cents. Never sold in bulk.

Don't Jump Into Clothing

of doubtful quality because it seems cheap. We stand back of every garment we sell. We know it's worth; therefore we can reccomend it.

We are now making a special offer in Trousers at $3.00 and $4.00 that are eqnal to the best made by high priced tailors.

Our special price on closing out lots of two-piece suits at $5.00 and $7.50 are startling values.

Essig Bros.,

Clothiers, Furnishers, Hatters,

26 Whitehall St.

FIGURES GIVEN ON RAILROADS

Annual Statistical Report Issued by Interstate Commerce Commission.

Washington, August 16.—The annual report of the interstate commerce commission, giving the railroad statistics for the year 1904, shows that there was at end of that year 297,073 miles of railroad in the United States, of which 212,243 were single track; 15,824 second track; 1,467 third track; 1,467 fourth track and the remainder yard track and sidings. The increase in sing e trackage for the year was 5,927 miles, exceeding the increase for any previous years since 1890.

The number of persons on the payrolls of the railways in the United States, as returned for June 30, 1904, was 1,296,121, or 611 per 100 miles of line, a decrease for the year of 16,416, or 28 per 100 miles. The wages and salaries paid for the year amounted to $817,598,810.

The par value of the amount of railway capital outstanding on June 30, 1904, was $13,213,124,679, which represents a capitalization of $64,265 per mile. Of the total capital stock outstanding $2,690,472,010, or 42.53 per cent, paid no dividends. The amount of dividends declared during the year was $221,941,049, being equivalent to 6.09 per cent on dividend paying stock. The gross earnings were $1,975,174,091, being $74,327,184 greater than for the previous year. Their operating expenses were $1,338,896.253, an increase of $81,357,401. The total number of casualties to persons on the railways was 94,201, of which 10,046 represented the number of persons killed and 84,155 the number injured.

TRAGEDY IN THE MOUNTAINS.

Will Frazier Kills Jordan Miller and Son.

Rockwood, Tenn., August 16.—Will Frazier and John Williams killed Jordan Miller and his son in the mountains near here today. No particulars are obtainable until return of officers.

Typos Hear Driscoll.

Toronto, Canada, August 16.—Colonel F. Driscoll, commissioner of the Publishers' Association of America, addressed the International Typographical Union at its session today. The commissioner expressed the hope that the two associations would renew their present agreement. The appeals committee recommended that Shelby Smith, publisher of Trades Unions News in Philadelphia, be expelled from the organization, and that the local union be directed to expel him within thirty days under penalty otherwise of losing its charter.

HORSFORD'S ACID PHOSPHATE

Cures Nervous Disorders,

Headache, Insomnia, exhaustion and restlessness. Rebuilds the nervous system.

MORTUARY.

Judge Curtin, Bristol, Tenn.

Nashville, August 16.—Judge Thomas Curtin, one of the most distinguished lawyers in this state, a native of Richmond, Va., is dead at his home in Bristol, Tenn., aged 53 years. Judge Curtin was closely related to Former Governor Curtin, of Pennsylvania, and was a cousin of Justin McCarthy, the Irish historian and parliamentarian.

Jesse E. Brown, Huntsville, Ala.

Huntsville, Ala., August 16.—(Special.) Hon. Jesse E. Brown, one of the most prominent lawyers in northern Alabama, died yesterday at his home in Scottsboro after an illness of several months with Bright's disease. Mr. Brown had only a short while ago returned from a hospital in Baltimore, where he was treated.

He was 60 years old. He was born in Jackson county and educated at Georgetown, Ky., and Lebanon, Tenn. He served as a confederate soldier in the civil war.

Out of respect to Mr. Brown, circuit court in session in this city took a recess for two days and the Huntsville Bar Association held a special meeting, at which eulogistic addresses were made by several members. A special train left this city this afternoon for Scottsboro conveying a delegation of lawyers and confederate veterans and ladies to attend the funeral.

John H. Davis, Wilmington, N. C.

Wilmington, N. C., August 16.—(Special) John Henry Davis, aged 47 years, died in this city tonight, at 7:45 o'clock, of typhoid fever, after a sickness of about two weeks. He was a merchant of Marietta, Ga., and was taken sick while here. Mr. Davis was at one time master car builder of the Atlantic Coast Line shops in Wilmington, a position he held until 1900, when he went with the Central of Georgia railroad, at Savannah. He gave up this position last year and went to Marietta.

MORE INSPECTORS ADDED TO FORCE

Macon Determined to Keep the City Clean.

Council Appoints Three More Men. House to House Inspection to Be Made and All Unhealthy Spots To Be Cleaned—Mayor Leaves For Griffin.

Macon, Ga., August 16.—(Special.)—Mayor Smith presented a paper to council last night containing recommendations as to precautions against unhealthy conditions in Macon, and in this paper he asked for three extra inspectors, making one for each ward in the city, during the time of cleaning up. These officers have been employed by council, as asked in the mayor's communication, and for the next ten days a house-to-house inspection and renovation will be made from one side of the city to the other.

Additional teams and men have been employed, and Street Foreman Wheeler has gone into all the alleys with his force to clean up every unhealthy spot. Council acquiesced in all the suggestions made last night by the mayor, and today every detail of plans are being put into effect.

Several thousand dollars will be expended in this cleaning movement, despite the fact that health records of a most excellent character are attributed directly to the fact that Macon has been for a number of years one of the cleanest cities in the state.

Strickland Bound Over.

Macon, Ga., August 16.—(Special.)—William Strickland, a negro farmer, brought up from Baconton last night by United States Deputy Marshal Walter Godwin, was given a commitment hearing before United States Commissioner W. E. Martin here this morning, and was bound over under a bond of $300 to await the action of the federal grand jury at the next term of the court.

Strickland is a well-to-do colored farmer and a strong effort was made to show that Henry Sterling, a negro boy 19 years old, had been placed in his care by his mother and had been hired as a laborer for the year. Strickland claimed to have whipped the boy for misconduct and had not forced him to labor for debt.

Gamblers Regain Property.

Macon, Ga., August 16.—(Special.)—Instead of making bond for the safe keeping of gambling paraphernalia taken from club rooms in charge of Samuel Edmondson, Clint Porter and T. B. Wooten, Sheriff Robertson today allowed the three men to make the necessary bond of $5,000 and take charge until a hearing can be had. Some time ago suit was entered for the recovery of roulette wheels, faro layouts and tables valued at $2,400 by the three men, and the property was turned over today.

Mayor Leaves for Griffin.

Macon, Ga., August 16.—(Special.)—Mayor Bridges Smith, secretary of the League of Georgia Municipalities, left today to attend the sessions of this body today and tomorrow at Griffin. Mayor Smith has, since the organization of this body four years ago, been one of the leading members, and has served as president. He lent valuable assistance in making up the present excellent programme.

Preparations for Labor Day.

Macon, Ga., August 16.—(Special.)—Great preparation is being made in Macon for the celebration of Labor day. The Central Labor Union at a meeting last night appointed committees to arrange for a meeting next Tuesday night at the Beavers' Club rooms, and at that time all details will be arranged for the day's programme. Much interest is being taken by the city at large in the coming event, and the features of the day will soon be announced.

Record in Rawlings' Case.

Macon, Ga., August 16.—(Special.)—The records in the case of Milton Rawlings have been sent here to Attorney John R. Cooper to be used in his appeal for a new trial. The document covers 350 pages of typewritten matter, and was prepared by Stenographer Britt Davis, of Valdosta.

Attorney Cooper has also asked for the records in the other cases and when all have been made he will have over a thousand pages of material to carry up for the hearing. The records in the motion which he made for a change of venue were received several days ago, and the man who will fight for the lives of the Rawlingses is now very busy arranging to appear before the court in Thomasville, on September 9, to argue the motion for a new trial.

His Watch Was Slow.

Macon, Ga., August 16.—(Special.)—No official report has yet been made in the wreck on the Central, costing two lives, here Monday afternoon. The authorities are still waiting for the statement of Engineer John Nash, who is at the city hospital.

Engineer Reddy, of the freight, stated today in a news report that he was not responsible for the accident, and said he would have been on the junction switch under orders before the passenger left, if his watch had not been two minutes slow.

Receivership Dissolved.

Macon, Ga., August 16.—(Special.)—Judge W. H. Felton dissolved the receivership on a stock of goods belonging to J. F. Williams & Son, at McIntyre, on a hearing in the superior court here. The receivership was created several months ago, and E. A. Ross was appointed received. Fredd & Co., a bankrupt concern here, had bought in the stock of goods, and T. J. Carstarphen & Co., creditors of Freid & Co., had asked the receivership.

Willie and Schreck Sign.

Chicago, August 16.—John Willie, of Chicago, and Mike Schreck, of Cincinnati, signed articles here today for a place before the Atheneum Athletic Club, of Salt Lake, on the night of September 5.

CASTORIA

for Infants and Children.

Castoria is a harmless substitute for Castor Oil, Paregoric, Drops and Soothing Syrups. It is Pleasant. It contains neither Opium, Morphine nor other Narcotic substance. It destroys Worms and allays Feverishness. It cures Diarrhœa and Wind Colic. It relieves Teething Troubles and cures Constipation. It regulates the Stomach and Bowels, giving healthy and natural sleep. The Children's Panacea—The Mother's Friend.

The Kind You Have Always Bought
Bears the Signature of
Chas. H. Fletcher.

In Use For Over 30 Years.

THE CENTAUR COMPANY, 77 MURRAY STREET, NEW YORK CITY.

JACOBS' | JACOBS'

A Perfect Tonic Cordial

Aunt Fanny's Blackberry Cordial is scientifically prepared from the pure juice of select ripe blackberries. It is a delicious beverage and tonic and an invaluable remedy for Diarrhoea, Dysentery and Malaria.

It is used with success in nearly all ailments of the stomach and bowels, gently stimulating and toning up the digestive organs and creating healthy appetite. It is not a "cure all," but is unexcelled in the treatment of ills for which it is recommended.

Per pint bottle 50c.

Our Tiger Insect Powder

Jacobs' Tiger Insect Powder is absolutely fatal to all insects and parasites, but harmless to man and domestic animals. Nor will it injure plants, fabrics, furniture or books.

It can be used as a dry powder, a fume or diluted with alcohol or water, and destroys moths, bed bugs, fleas, flies, mosquitoes, ants, roaches, greenhouse and garden pests. Full directions on each can.

1-8 pound, 10c — *1 pound, 50c*
1-4 pound, 15c — *5 pounds, $2.00*
1-2 pound, 25c — *10 pounds, $3.50*
Insect gun free with 50-cent can.

Sage Dandruff Cure

Sage Dandruff Cure is a positive remedy for any disease or unhealthy condition of the scalp or hair. It cleanses and invigorates the skin and hair bulbs, stops falling hair and stimulates growth. It has given most remarkable results in many cases and complete satisfaction whenever used.

6-ounce bottle, 35c.
12 ounce bottle, 60c.

Dr. Palmer's Skin Whitener

Doctor Fred Palmer's Skin Whitener is by far the most successful preparation known for bleaching dark skin without injurious effects. It perfectly cleanses and whitens the darkest skin, creating a clear, rich, white complexion. Pleasant and easy to use, delightful in odor and perfectly harmless.

25 cents per bottle.

Beware of Mosquitoes

If mosquitoes were only annoying and their bites painful, there would be good reason for protecting one's self against them.

But when highest medical authorities assure us that these insects are positively dangerous to health and life, it becomes a very serious and important matter to prevent their attacks.

Jacobs' Mosquito Lotion is the best safeguard. A few drops on face and hands or bed clothing effectually drives the pests away. Its odor, while very pleasant to the human sense, is unbearable to the mosquito.

15 cents a bottle.

Jacobs' Pharmacy

6-8-10 Marietta Street. 23 Whitehall.

MASONS MEET AT COVINGTON.

Fifth District Convention is Well Attended.

Covington, Ga., August 16.—(Special.) Covington has been overrun with visitors today, the occasion being the second annual communication of the fifth district Masonic convention. About 300 delegates were present, representing forty lodges, comprising the counties of Fulton, DeKalb, Douglas, Clayton, Rockdale, Newton and Walton.

At 10 o'clock a. m. the convention was called to order in Masonic hall by Deputy Grand Master Thomas H. Jeffries. The address of welcome on behalf of the city was delivered by Mayor M. G. Turner, who is worshipful master of Golden Fleece lodge, No. 6. The response was made by Hon. Thomas H. Jeffries. The welcome address on behalf of Golden Fleece lodge was made by Hon. James G. Lester and responded to by Hon. John B. Hutchinson, of Jonesboro.

The convention then adjourned to the Methodist church, where, after an appropriate welcome address to the public generally by Hon. James M. Pace, Captain George M. Napier, junior grand warden of the grand lodge of Georgia, was introduced and delivered the Masonic oration. His magnificent address was well received.

At 1 o'clock a barbecue, the genuine old-fashioned Georgia article, was served to about 500 Masons and their friends on the lawn of the city high school.

Another secret session was held in the afternoon for the transaction of routine business.

A game of baseball at the Indian park between Covington and Monroe attracted many of the visitors, the Covington brass band, which furnished music for the convention, playing also for the ball game.

This meeting was probably the most notable gathering of a similar nature ever held in this city and nothing was left undone by the local Masons to make the occasion an enjoyable as well as a profitable one.

Attempt to Assassinate Officers.

Americus, Ga., August 16.—(Special.)—Police Chief Feagin and Patrolman William Morris narrowly escaped an assassin's bullet this morning while, at an early hour, they were driving through a negro settlement in search of a negro wanted. While crossing the railroad tracks a rifle bullet, fired 50 yards behind them, struck the buggy, went back and jumped and, with pistols, went back to make a thorough search, but the would-be assassin had escaped in the darkness and no trace of him could be discovered.

RELIABLE TREATMENT FOR ORGANIC CHRONIC DISEASES.

CHRONIC ORGANIC DISEASES—RHEUMATISM, KIDNEY AND BLADDER COMPLAINTS, DISEASES OF THE HEART, LIVER AND STOMACH, DISEASES OF THE RECTUM, MUSCULAR AND NERVOUS DISEASES, ETC., can be successfully treated only by an expert—a doctor who has given them a life-study. For 25 years Dr. Hathaway has studied and treated these diseases and has met with almost unlimited success, gaining for him a national reputation. For each case he prepares special medicines, for which he makes no charge. If you are afflicted call at his office for free consultation, examination and advice. If you can't call, write. Valuable booklets, on different diseases, sent free. Address DR. HATHAWAY & CO., 33 Inman Bldg., 22½ S. Broad Street, Atlanta, Ga.

DR. HATHAWAY,
Recognized as the Oldest Established and Most Reliable Specialist.

OFFICE HOURS 8:30 A. M. TO 8 P. M.—SUNDAYS 10 A. M. TO 1 P. M.

"DUAL TARIFF" EYES ARE TURNED

War Cry Will Supplant "Reciprocity."

Slogan Discarded at National Reciprocity Conference and Call is Made For Maximum and Minimum Arrangement to Regulate Tariff War.

Chicago, August 16.—"Dual tariff" in all probability is the war cry that will ring through the United States for some time to come instead of the familiar cry of "reciprocity."

The new slogan means the passage of a maximum and minimum tariff law empowering the establishment of reciprocal trade relations with friendly foreign countries by vote of congress.

Calvin H. Sanders, chairman of the executive committee of the national reciprocity conference, which opened its two days' session at the Illinois theater this morning, is credited with originating the war cry.

Mr. Sanders broached his suggestion to other friends after the word reciprocity had received some rough handling on the floor of the convention, and it met approval among the delegates.

It is considered now probable that the reciprocity conference will close its sessions by resolving itself into the dual tariff league, an organization to have permanent form for the purpose of educating legislators and voters in the principles of the "high and low" system of duties.

"I condemn the word 'reciprocity,'" said L. E. Lincoln, of the Buffalo Live Stock Association, who addressed the conference today. "In the minds of many voters 'reciprocity' means nothing else than 'free trade' and free trade is not the object for which this conference is called."

This statement elicited a round of hearty applause which broke forth anew when James F. Parker, chairman of the New York produce exchange delegation, made a similar declaration. Mr. Lincoln suggested as a title for the organization about to be formed, the "High and Low Tariff League."

German Orders for Yankees

Berlin, August 16.—It is gazetted today that Emperor William has conferred the order of the Red Eagle of the fourth grade upon Major Furzer, of The Louisville Anzeiger, and upon Captain Von Rossing Jenkendorf, of Louisville, and the order of the crown of the fourth class upon Dr. Junn, of Washington.

EXTRA SESSION TALK IS HEARD

House in Wrangle Over Liquor Tax Amendment.

Adjourned Last Night Without Taking a Vote—Further Effort to Be Made to Put Extra Tax on Dispensaries—Comes Up This Morning.

There was talk of an extra session in the house last night, some of the advocates of a high tax on the sale of liquor asserting they would rather see an extra session called than to reduce the $500 tax on the sale of liquor as enacted by the house.

The house concurred in all the senate amendments to the general tax act down to the liquor tax section. All sorts of amendments were offered, and it being apparent that the high license members were in the majority, the advocates of a low tax got the floor and held it to the hour of adjournment, taking the matter over to this morning's session.

The senate amendment cut the liquor tax from $500 to $300. When it was reached, Mr. Wright, of Floyd, said:

"I will stay here, if necessary, until an extra session has to be called before I will cast a vote to concur in that amendment. Let us consider this. First, we made this tax $1,000, the figures I believe most firmly should have prevailed, but we yielded to the wishes of you who thought that too high, and the tax was cut half in two on a reconsideration. I felt sure that the senate would try to beat us down. But we here in the house ought to settle this question once for all."

Mr. Felder, of Bibb, moved to amend the senate amendment so as to fix the tax at $200 instead of $300.

"The tax of $500 is too high," said Mr. Felder, "so is the $300 tax. But the proposition of the gentleman from Floyd is simply preposterous. It is an attempt to make a prohibition measure out of the general tax act."

Mr. Davis, of Burke, offered an amendment placing a tax of 2 1-2 per cent of the gross receipts of all dispensaries and raising the bar room tax from $300 to $350.

Mr. Davis argued that dispensaries, being given a monopoly in the liquor trade, should be made to pay a larger tax.

Extra Tax is Necessary.

Mr. Kelly, of Glascock, appealed for the $500 tax as passed by the house.

"Let's stay here until an extra session has to be called, if necessary," said Mr. Kelly, "but let us insist on the tax the house has fixed."

Mr. Dunbar, of Richmond, spoke for the $200 tax, as he said the cities were paying the bulk of the taxes of the state now.

Mr. McMichael, of Marion, offered an amendment making the tax on dispensaries 2 1-2 per cent of their gross receipts; on liquor dealers 500, and on beer sellers $200, and spoke in favor of it.

While Mr. Stovall, of Chatham, was speaking against the high tax, several members tried to get the floor to move to extend the session, but Mr. Stovall refused to yield, and the house adjourned without taking action.

Cramps & Dysentery

Diarrhoea, cholera morbus, stomach acde, congestion, sunstroke, heart failure, fainting, weak stomach, malaria, chills, fevers, prostration and the hundred and one ills of summer can be cured and prevented by taking

Duffy's Pure Malt Whiskey

It kills the disbase germs and invigorates and strengthens every organ and part of the human body. Absolutely pure and contains no fusel oil. Fifty years reputation.

At all druggists and grocers, or direct, $1 a bottle. Medical booklet free. Duffy Malt Whisky Co., Rochester, N. Y.

FIVE TOURISTS FALL TO DEATH

Alpine Climbers Found Yesterday---An Occasion of Very Bad Luck.

Innisbruck, Austrian Tyrol, August 16.—No less than five Alpine fatalities were recorded today. Two tourists from Meran while hunting for eidelweiss were killed on the Peuegal, in the Zillerthal Alps.

While climbing the Hoefats group a Bavarian lawyer fell and was killed.

Four students from Dresden who were ascending the Hohergoell fell down a precipice. One was killed and the others probably were fatally injured.

Another youth of 16 was killed on Mount Mythenstock. He fell 900 feet and his body was reduced to a pulp.

SHORT ITEMS OF LOCAL INTEREST

DR. W. W. LANDRUM, PASTOR OF the First Baptist church, returned to the city yesterday and was at his prayer meeting last night. He was given a rousing reception by those present. He said his trip to England was one of the most enjoyable he had ever taken.

MISS HELEN R. TANNER, AGED 17 years, the daughter of Mr. and Mrs. H. M. Tanner, after an illness of about four weeks, died of typhoid fever about 6:45 o'clock yesterday evening at the residence, 509 Spring street. Funeral arrangements will be announced later.

MRS. MATTIE C. TURNER, OF this city, died Monday evening at the home of her niece, Mrs. J. C. Tunison, in Elberton, Ga. Mrs. Turner resided in Atlanta for many years and was in the sixtieth year of her age. Before her marriage to William J. Turner, of Wilkes county, Georgia, she was Miss Mattie C. Marshall, daughter of Stephen B. Marshall, of Elberton. Mrs. Turner is survived by two sisters, Mrs. W. R. Respess, of Atlanta, and Mrs. Mark Hubert, of Texas. The funeral and interment took place in Eatonton yesterday. A large circle of friends throughout the state regret the death of Mrs. Turner.

NEAL HARRIS HAS BEEN CONfined to his home for the past two weeks suffering with a pronounced fever. Since Monday he has been showing an improved condition and his friends are now hopeful that he will soon be out again.

DR. THOMAS P. HINMAN, OF Atlanta, yesterday filed suit against McAllen B. Marsh for $169.15, claiming that that amount is due him for professional services. The bill originally was $152, but upon that sum there is an interest amounting to $17.15. The papers were presented to Deputy Clerk Harrison for record yesterday.

FRANK SMITH, A YOUNG WHITE man who lives at 394 East Hunter street, was held in a $100 bond by Acting Recorder Pattillo yesterday afternoon for carrying a concealed pistol. The evidence was that Smith got drunk, took another man's loaded pistol and threatened to kill those with whom he felt aggrieved.

CHIEF JENNINGS ATTENDED THE recorder's court yesterday and kept a close watchout for all persons who appeared to be vagrants and when such persons were found he directed that they be prosecuted in the state courts.

MRS. AMANDA WOODHAM, A WIDow 45 years old, died yesterday morning at 9 o'clock at her residence, 20 Gilmer street. The funeral will occur this afternoon at 2:30 o'clock, at the home, conducted by Rev. Virgil Norcross. The interment will be in Oakland.

Hold-up In Yosemite.

Fresno, Cal., August 16.—Meager details of the daring robbery by a highwayman of the Yosemite valley stage, running between Raymond and Wawona, have reached here. The stages were held up one at a time 3 miles west of Ahwahnee, a few miles above Grub gulch. Passengers were relieved of their money. A telephone message was received here by W. A. Veith tonight from his brother, Anton Veith, Austrian consul at Milwaukee, who was a passenger on the stage coming out of the Yosemite valley. The telegram said: "Stage held up. Robbed of money, but not all."

To Erect Big Warehouse.

Cordele, Ga., August 16.—(Special.)—The Ray Grocery Company, which was burned out several months ago, will in the next few days begin the erection of a ware house, 50x120 feet, on the old planing mill site just north of the ware house of the Patterson Produce Company. The building will be of artificial stone and the first to be erected in this city of that material. The stone has been bought from W. B. Hill, of the Dooly County Artificial Stone Company). The contract has been let to a Fitzgerald company experienced in handling the material.

Harlem's Bank.

Harlem, Ga., August 16.—(Special.)—With the assistance of John D. Walker, of Sparta, Ga., the citizens of Harlem organized a bank this afternoon. The bank expects to be ready for business by the first of October.

GEORGIA MAYORS IN CONVENTION

Large Attendance at Annual Gathering at Griffin.

Mayors Are Welcomed By Hon. R. T. Daniel—Address is Made by President Atwater—Mayor Woodward Is In Attendance.

Griffin, Ga., August 16.—(Special.)—The League of Georgia Municipalities meet at Griffin today under the most pleasant auspices. The business meetings of the league are to be held in the large ball room of the Commercial Club rooms and those who have been in these rooms have pronounced them the most convenient and coolest ever provided for a meeting of the Georgia mayors.

It is a popular name here to call the meeting that of the Georgia "mayors," and by that name they are known here. The entire arrangements for the entertainment at the visit of these distinguished Georgians pleased the visitors very much, and the session has already given promise of being the most interesting and instructive of any yet held in the history of the league.

There is this year a much larger attendance than usual, the mayors of the smaller towns having been interested by the efforts of Mayor Bridges Smith, of Macon, and the president, James H. Atwater, of Thomaston. At about 11 o'clock today the meeting was called to order. Rev. J. R. Gunn, of the Georgia Orphans' home, at Macon, led in prayer. Judge Robert T. Daniel, of Griffin, gave the address of welcome for the people of Georgia, and his remarks were beautiful and appropriate.

On account of illness, the mayor of Milledgeville, Hon. Julian Horne, who was to respond to this address of welcome, was not able to be there, and his place was well taken by the Hon. C. A. Picquet, of Augusta, who was very happy and witty in his remarks.

Although he was suffering from a severe cold, and was hardly able to be present at the meeting, President James H. Atwater read his well-prepared and eloquent address, the principal feature of which was the recommendation of the change of date for the meetings so as not to conflict with the sessions of the legislature. General discussion of the various matters relating to the issuance of city bonds was had, and the excellent paper of Mayor Myers, of Savannah on this important subject provoked the most interesting discussion of the session so far.

Mayor Woodward, of Atlanta, participated in this discussion, and made a good impression on all who heard him. He was very businesslike in his remarks, and was given close attention.

At the afternoon session there were several excellent papers read by various persons on the all-important subject of sewerage, and some general discussion. The event of the afternoon session, however, was the beautiful speech made by the Hon. John Temple Graves, of The Atlanta News. No more eloquent address was ever heard in Griffin, and the broad and beautiful thoughts of the speaker were absolutely worthy of the occasion. All of the social features of the meeting are fine, and the mayors are having the time of their lives.

Roll of Members.

Atlanta, Hon. James G. Woodward; Augusta, Hon. R. E. Allen; Athmens, Hon. J. F. Rhodes; Albany, Hon. A. J. Lippitt; Americus, Hon. E. A. Hawkins; Austell, Hon. C. J. Shelverton; Ashburn, Hon. J. S. Betts; Bronwood, Hon. J. J. Hill; Bartow, Hon. D. A. McMillan; Broxton, Hon. Quitman Holton; Blackshear, Hon. Robert G. Mitchell, Jr.; Barnesville, Hon. T. W. Cochran; Buena Vista, Hon. S. N. Rushin; Columbus, Hon. L. H. Chappell; Covington, Hon. J. M. Pace; Cuthbert, Hon. J. W. Sealey; Clarksville, Hon. J. R. Hicks; Cordele, Hon. J. C. Cutts; Claxton, Hon. J. P. Moore; Cave Spring, Hon. Frank Wright; Carrollton, Hon. H. W. Long; Cedartown, Hon. A. H. Vandevander; Collins, Hon. J. J. Kennedy; Dallas, Hon. A. J. Cooper; Donalsonville, Hon. M. M. Minter; Dalton, Hon. Sherry McAuley; Elberton, Hon. R. I. Thornton; Eatonton, Hon. D. L. Thomas; Edgewood, Hon. I. N. Brown; Fayeteville, Hon. W. J. Steed; Fairburn, Hon. J. H. Longino; Fitzgerald, Hon. Drew W. Paulk; Griffin, Hon. N. B. Drewry; Greensboro, Hon. F. B. Shipp; Hawkinsville, Hon. P. H. Lovejoy; Helena, Hon. Julius King; Jackson, Hon. J. B. Wall; Jeffersonville, Hon. T. S. Jones; Lumpkin, Hon. J. B. Richardson; Lyons, Hon. Peter Clifton; Macon, Hon. Bridges Smith; Milledgeville, Hon. Julius A. Horne; Montezuma, Hon. Yancey Hill; Millen, Hon. S. W. Palmer; McDonough, Hon. E. M. Smith; Meigs, Hon. E. E. Wilkes; Norcross, Hon. Henry M. Lively; Poulan, Hon. D. H. Herrington; Quitman, Hon. E. L. Jelks; Richland, Hon. J. A. Sims; Rochelle, Hon. Calvin Crummey; Savannah, Hon. Herman Myers; Sandersville, Hon. D. S. Cheatham; Stillmore, Hon. T. J. Kent; Sylvester, Hon. Claud Peyton; Social Circle, Hon. W. B. Spearman; Shellman, Hon. Oscar Crittenden; Senoia, Hon. J. B. McCrary; Thomaston, Hon. James R. Atwater; Thomasville, Hon. S. A. Roddenbury; Thomson, Hon. Ira E. Farmer; Tallapoosa, Hon. J. A. Cantrell; Toccoa, Hon. John W. Owen; Valdosta, Hon. M. A. Briggs; Waycross, Hon. J. A. Jones; Wadley, Hon. C. W. Moxley.

Committees.

On Resolutions—D. S. Cheatham, J. H. Longino, E. M. Smith, A. J. Lippitt, J. J. Hill.

Legislation—C. A. Picquet, Shelby Myrick, C. J. Shelverton, L. H. Chappell, J. G. Woodward.

Sewers and Sanitation—N. B. Drewry, J. A. Jones, T. W. Cochran, S. W. Palmer, E. E. Wilkes.

Municipal Bookkeeping—R. E. Allen, J. A. Horne, Ira E. Farmer, C. H. Lavender, Herman Myers.

MEAD'S Perfection Rye COFFEE

IS TWENTY TIMES BETTER than Mocha and Java and costs TWO-THIRDS LESS.

Are you using it? If not ask your grocer for it or write us for full particulars.

Minneapolis Cereal Co.,

Dept. C. Minneapolis, Minn.

Paint Sale!

For the next ten days we are offering our entire $4.000 stock of Paints at actual cost. The stock is new and consists of practically everything in the Paint line, including the leading brands of Leads, Oils, Stains, Varnishes, Enamels, Ready Mixed Paints, Brushes, etc.—

This is without doubt the greatest paint bargain ever offered the people of Atlanta. Everything cash—no goods charged. Read the following:

	Regular Price	Our Price
White Leads	7c to 7 1-2c	6c to 6 1-2c
Pure Crown Linseed Oil	65c	58c
Turpentine	80c	66c
Enamels	$2.00 to $3.50	$1.60 to $2.50
Varnishes	1.50 to 3.00	1.10 to 2.00
Oil Stains	1.50	1.10
Ready Mixed Paints	1.50 to 1.75	1.25 to 1.40

We are forced to make this great sacrifice in order to make room for our mammoth fall line of Wall Papers which will be the largest and most elaborate in the south.

BURNETT & WILLIS

54 North Broad Street. Bell Phone 3441.

NEW HOSPITAL READY FOR WORK

Wesley Memorial Illustrates Practical Piety of the Day.

With the opening yesterday afternoon of the Wesley Memorial hospital, Atlanta has another modern and up-to-date philanthrophy in its midst. A big crowd greeted the speakers yesterday afternoon at 4 o'clock at Wesley Memorial church, where the formal exercises took place.

The principal speaker of the afternoon was Bishop Warren A. Candler. His address was remarkable in many respects and after the close of the exercises the crowd gathered around him and showered him with congratulations.

Bishop Candler also read out a list of those who had helped the hospital in various ways.

Dr. J. Scott Todd was the speaker for the medical board. He said the board was giving its services to the hospital "without money and without price."

"The number of hospitals in a city," he said, "proclaims its practical piety. We live in the best era this world has known. We hear less about creed and see more work than ever before. This century when it is passed will have written over it as its motto 'duty.' The paramount aim of medicine is to alleviate suffering, and if possible, lengthen man's sojourn on the earth. This it is doing more largely today than ever before."

At the conclusion of the exercises, despite the threatening weather, the largest part of the audience made a trip of inspection through the hospital.

AD. CAMPAIGN OPENS MONDAY

Executive Committee of Merchants' Association Met Yesterday.

The executive committee of the Merchants and Manufacturers' Association of Atlanta met at the chamber of commerce yesterday afternoon with President J. K. Orr in the chair.

The committee reported enthusiastic support of the movement to advertise Atlanta. Full page advertisements will appear next Monday in the principal daily papers of the south, followed by other full-page advertisements one week apart for the next thirty days.

It has been decided to publish a list of the membership of the association, together with the names of the articles they manufacture or sell. In addition to the seven full-page advertisements, 50,000 booklets are to be printed, setting forth inducements offered by the members of the association. These booklets will be sent to every portion of the south, and to every firm that could be a possible customer of Atlanta.

The following manufacturers and jobbers of Atlanta have joined the association, and other names are expected to be added to the list in a day or two:

Shoes—J. K. Orr Shoe Company, M. C. Kiser Company.

Spring Bed Manufacturers—Gholstin-Cunningham Spring Bed Company.

Hats—Truitt-Silvey Hat Company.

Grocers—McCord-Stewart Company.

Clinaware and Crockery—Dobbs-Wey & Co.

Banks—Third national, Atlanta national, Fourth national, Maddox-Rucker Banking Company.

Hardware—Dinkins & Davidson.

Manufacturers Ladies' Underwear and Kimonos—Southern Underwear Company.

Millinery—Ernest L. Rhodes & Co., J. Regenstein, Chamberlin-Johnson-DuBose Company.

Woodenware — Atlanta Woodenware Company.

Neckwear—Robinson Neckwear Company.

Silverware—Irons-Normandy Company.

Whiskers and Wines—Bluenthal & Bickart.

Pianos and Organs—Cable Piano Company.

Dry Goods and Notions—Everett-Ridley Company, A. M. Robinson & Co., John Silvey & Co., W. W. Stovall & Bro.

Insurance—Industrial Life and Health Insurance Company.

Printers and Bookbinders—Foote & Davies Company.

Manufacturer Chairs and Baby Carriages—Ford & Johnson Company.

Manufacturers Iron Beds—P. D. Baker.

Hotels—Piedmont, Kimball house, L. B. Folsom.

Edward at Marienbad.

Marienbad, August 16.—King Edward arrived here today. He was received by the members of the British embassy at Vienna and local officials.

MANDEVILLE GIVES BIG CUE.

Carroll County Board of Trade Were Entertained.

Carrollton, Ga., August 16.—(Special.)—The Georgia barbecue given today by Hon. L. C. Mandeville to the board of trade of Carroll county wa a most enjoyable affair.

Special trains were run to Holly Springs, where the barbecue took place, carrying the guests from Carrollton. The barbecue was well attended. Mr. Mandeville had a number of interesting features on his programme of entertainment, chief among them was an old-fashioned fa-so-la singing. Many of the guests took part in this singing.

After the dinner was over many interesting speeches were made by the guests, most notable among which were the speeches of Hon. J. C. Bass, Messrs. Boykin, Mayor H. W. Long, John Sharpe, Judge W. F. Brown, L. D. McPherson, P. P. Kingsbury and R. Adamson.

A very interesting thing about this crowd was the presence of about 100 men weighing over 200 pounds and most of them as much as 250. After the speech making and the singing the guests repaired to Mr. Mandeville's summer home one the side of Reed mountain and were there entertained by their host.

BAPTIST COLLEGE ASSURED.

Waycross Will Have Fine Denominational College.

Waycross, Ga., August 16.—(Special.)—The Baptist college now seems to be assured for Waycross. Practically all of the required sum needed for the construction of the buildings has been subscribed, and those who have the matter in charge believe that it will be only a short time before the matter is finally closed.

Waycross alone has subscribed about $15,000 for the college, and the balance of the subscriptions is divided between five Baptist associations in south Georgia who will be patrons of the college.

Rev. W. H. Scruggs, pastor of the First Baptist church of this city, and W. D. Upshaw have been on the road for some weeks in the interest of the college and have about completed their work. The college will be located on Cherokee Heights on the eastern outskirts of the city.

Offer Beginning Today--Great Mid-Summer Clearance Sale

HAMMOCKS

At 25 Per Cent Discount.

$6.00 Values at ... $4.50	$2.50 Values at ... $1.88
5.00 Values at ... 3.75	2.25 Values at ... 1.69
4.00 Values at ... 3.00	1.75 Values at ... 1.32
3.50 Values at ... 2.63	1.50 Values at ... 1.13
3.00 Values at ... 2.25	1.25 Values at .. .95

These goods are the highest qualties, fine fabric, closely woven in beautiful colors—finished in the best manner. It will pay you to take advantage of these low prices and buy good Hammocks for use the balance of the season and for next Summer.

Anderson Hardware Co.,

33-35 Peachtree Street.

WE ARE OPENING UP

A NEW TERRITORY IN ARKANSAS

THE WHITE RIVER COUNTRY

A GOLDEN OPPORTUNITY for you to secure a home cheap. Low rate tickets (Round Trip) are now on sale via the **IRON MOUNTAIN ROUTE** to points in **ARKANSAS, TEXAS, OKLAHOMA** and **INDIAN TERRITORY** the first and third Tuesdays of each month up to and including December. **HOMESEEKERS'** tickets will also be sold to certain points in **ARIZONA, COLORADO, IDAHO, MONTANA, NEBRASKA, NEVADA, NEW MEXICO** and **UTAH.**

ESPECIALLY LOW RATES TO DENVER and return August 29th to September 3rd, inclusive, account National Encampment G. A. R.

COLONIST RATES to **CALIFORNIA, OREGON, WASHINGTON** and the **NORTHWEST** on sale September 15th to October 31st.

Write me if you want reliable information. Free literature mailed on request.

I. E. BEHLANDER,
Traveling Passenger Agent,
CHATTANOOGA, TENN.

Missouri Pacific Ry.
Iron Mountain Route.
Texas & Pacific Ry.
International & Grt. Northern.
Denver & Rio Grande R. R.

Ayer's Sarsaparilla. The doctors' Sarsaparilla. The tested and tried Sarsaparilla. The Sarsaparilla that makes rich, red blood; strengthens the nerves; builds up the whole system. J. C. Ayer Co., Lowell, Mass.

Trousers at Off Prices

Never before was there such a fine lot of trouser patterns in a sale where prices had wobbled like these.

It's a happy "buy" for him who sees the value of it.

$5.00 Trousers for $4.00

$6.00 and $6.50 Trousers for $5.00

All other pattern trousers reduced in the same proportion. Formerly $3.50 to $10.00—now **$3.00** to **$7.50.** Cheviots, worsteds and flannels, for every wonted occasion.

MUSE'S

3-5-7 Whitehall St.

Tinkle, tinkle, little Bell,
Merry sound I like so well,
For there's business in your tone,
Tinkling little telephone.

When the day is wet and dark,
Customers are scarce, then hark!
Tinkle, tinkle, goes my Bell
And the orders quickly swell.

When the day is blazing hot,
Buyers stay at home; then what?
Why, trade is good and "firm in tone,"
Because they use the telephone.

Then tinkle, tinkle, little Bell,
Merry sound I like so well,
For there's business in your tone,
Tinkling little telephone.

Call 1300 Contract Department

Southern Bell Telephone and Telegraph Co.

AFTER SIXTY-ONE YEARS AGAIN SERVES AS CHAIRMAN

GREENESBORO, GA., August 16.—(Special.)—The Greene county grand jury, now in session, is comprised of a number of the most prominent citizens of the county, and is, moreover, notable because of its organization.

Upon the meeting of the grand jury, Hon. Robert McWhorter was chosen foreman. Colonel McWhorter, who has played an important part in Georgia affairs since his early manhood, is 87 years old, hale and hearty, apparently, as ever.

It is a remarkable coincidence that the first grand jury of which Colonel McWhorter was foreman was convened just sixty-one years ago.

Perhaps, there is no instance in Georgia history of a man being chosen to this remarkable office so far separated as in this case, where, between his first service and his present one, there has been a lapse of sixty-one years.

Coolnel McWhorter is one of the patriarchs of Greene, a man who from his early manhood has been prominently identified with the interests of this county and section. Although a native of Oglethorpe, he came to Greene when he was fifteen years old, and has resided here continuously during the more than seventy years that have followed. He has been an active member of the Baptist church for sixty-seven years.

His life has seen many stirring episodes. He was elected to the legislature as far back as 1857, and being re-elected in 1859, he was a member of the legislature by which, after a violent contest, the question of secession was settled. He was a follower of Alex Stephens, and opposed secession; but immediately war was declared he went to the front, leading the first company that went from Greene county. He was subsequently transferred to the staff of General A. R. Wright as major, and continued on General Wright's staff until the surender at Appomattox.

When the war ended, he was one of those who promptly accepted the result, and turned his attention to the rebuilding of the state. Upon receiving the congressional pardon, he was, in 1868, again elected a member of the legislature, being chosen speaker of the house. He presided during the stormy period of 1870 and 1871. He was again elected in 1872; and, later, in 1881, he was elected to the state senate from the nineteenth district. During his entire legislative career, his efforts were always exerted in favor of the development of the state's resources, and toward the economical administration of the state's business affairs.

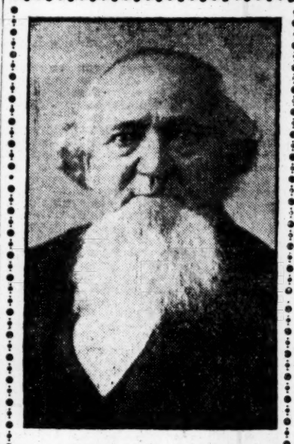

MAJOR R. L. McWHORTER.

He began life on the farm, his father dying when he was but five, and leaving his mother with a little farm of 75 acres. Later, when he came to Greene, he worked on the farm for his education and then for some years was in the mercantile business at Penfield, beginning as a clerk at a salary of $40 a year, and becoming a partner in a prosperous business. He married twice, his present wife, who was Miss Thurmond, being ten years his junior, who, like Colonel McWhorter himself, looks very much younger than the recorded span of years would indicate.

Work on New Y. M. C. A. Building

Waycross, Ga., August 16.—(Special.)—Now that about everything else seems to be coming Waycross' way, a new $25,000 Young Men's Christian Association building seems to be assured. Some time ago two of Waycross' most prominent citizens agreed to give $5,000 each for a new building provided $15,000 additional could be secured. The directors of the association here met and decided to close the Young Men's Christian Association quarters then in use and expend every effort in raising the additional $15,000. A. G. Villee, the secretary of the association, took the matter in hand and has secured sufficient subscriptions to assure that there will be no great difficulty in raising the small balance required.

The Fitting, Grinding and Adjusting

of fine eye-glass lenses is no experiment with us. There are scientific principles involved, details of workmanship, innumerable points unknown to opticians having inferior facilities, but which are of paramount importance and explain the prestige that Hawkes' glasses have attained among the users of glasses by affording better vision, greater comfort and neater appearance than they are able to obtain in glasses procured elsewhere. Expert opticians in attendance.

Eastman Kodaks

A complete line of all the new designs.

Fresh Kodak Supplies

of all kinds

Amateur Finishing

Best in the city.

A. K. Hawkes, Optician.

14 Whitehall Street.

SHY OF FUNDS IS PARK BOARD

Only $21.98 Remain for Salaries of Employees.

The fact that only $21.98 remains in the apportionment to pay rolls in the department of parks, and that none of the park hands will receive his money on next payday, was mentioned during the meeting of the board of park commissioners yesterday afternoon, and because of the absence of Mayor Woodward from the city, a discussion of the matter was postponed until tomorrow afternoon at 3 o'clock.

Members of the park board have known since the beginning of the year that there was not sufficient money in the payroll apportionment, and the announcement of yesterday afternoon was, therefore, no surprise to them. It is undoubtedly true, however, that they do not know what course to pursue, and unless council's finance committee comes to the rescue and finds the money for the payroll in the department of parks, there is no telling what steps will be taken.

It is certain that members of the park board are not going to make themselves individually liable for the amount of the salaries. There is talk of closing all parks during the remainder of 1905 and commencing the work again on next January.

During the session of yesterday afternoon the park board adopted a resolution providing that all purchases of an extraordinary nature be submitted to the board before the order is given.

Other matters attended to were of a routine nature.

HEALY'S LOT WAS NOT CLEAN

He Was Fined--What About Police Barracks Basement?

William T. Healey was fined $25.75 by Acting Recorder Oldknow yesterday morning for failing to clean up a lot at the corner of Forsyth and Walton streets. The lot was full of trash and stagnant water, so the witnesses stated, and three or four citizens who had offices near the place testified that it was very foul and offensive.

This was one of the first cases made since the crusade against filth was inaugurated by the sanitary department, Sanitary Inspector Sewell making the case.

Acting Recorder Oldknow is a member of the city council and an ex-officio member of the police board. After he had fined Mr. Healey $25 and costs of court he was asked what he thought about the basement at the police barracks, which is full of stagnant water that breeds vermin and mosquitoes.

"I think the basement at the police barracks should be drained off and cleaned up at once. If the chairman of the police board would appoint me a committee of one I would see to it that the place was cleaned up. As acting recorder it was my duty to fine Mr. Healey, and if a city official should be brought before me for violating the sanitary law I would fine him as much as if not more than I did Mr. Healey. I hope the basement at the police barracks will be drained and cleaned up at once."

WASHINGTON SEMINARY.

President Smith Commends Its Work

Randolph-Macon Woman's College, Virginia.—Principal of Washington Seminary: In reviewing the work of the session I find that the students who were prepared in your institution have reflected great credit upon your work and have thus far maintained excellent standing. W. W. SMITH, President.

For catalogue address L. D. Scott, Principal, Atlanta, or 'phone 2047 North.

Vermont Celebrates Holiday.

Burlington, Vt., August 16.—Vermont's state holiday, the anniversary of the battle of Bennington, was signalized today by the dedication of a memorial tower to the revolutionary patriot, Ethen Allen, in this city with Vice President C. W. Fairbanks as the principal speaker.

Mr. Roosevelt was represented by Secretary of the Interior Hitchcock and Governors Bell, of Vermont, and McLane, of New Hampshire, also participated. Vice President Fairbanks arrived here yesterday.

SENATE ADOPTS ATLANTA BILL

Six Amendments to City Charter Will Soon Become Laws.

Most Important Provides That Atlanta is to Have Authority to Close Waverly Place in Order To Permit Construction of Washington Viaduct.

The city bill was adopted by the senate during the session of yesterday afternoon, and it is now only necessary for the house to pass the amendment to the clause concerning Waverly place in order to put the bill upon the desk of Governor Terrell. The meaning of this is that the five amendments to the charter of the city, which were requested by the general council, will surely become laws during this session of the general assembly, and effective as soon as is desired by the general council of Atlanta.

Probably the most important of the six amendments is that which gives the general council authority to close Waverly place in order to permit the construction of the Washington street viaduct and the terminals and right-of-way improvements of the five railroads that are interested in property from the center of the city to the eastern limits.

Before adopting this section, the senate inserted an enabling act which provides that the provisions of the section shall not become effective until after the Louisville and Nashville Railroad Company has subscribed to the contract made between the city and the Atlanta, Knoxville and Northern, the corporation in whose name the agreement was made, but which has since been absorbed by the Louisville and Nashville. There appears to be no doubt that the house of representatives will adopt the amendment of the senate.

Police Civil Service.

Another of the amendments to the charter authorizes the board of police commissioners to inaugurate civil service in the police department.

The four remaining amendments to the charter of the city, briefly stated, are as follows:

Authorizing the general council to submit to the people the advisability of issuing $500,000 of bonds for the improvements of the water works system.

Authorizing the general council to require bonds of persons, firms and corporations to whom city licenses are issued.

Authorizing the general council to increase to not more than $3,000 the salaries of the general manager of the water works, secretary of the board of water commissioners, assistant city attorney, commissioner of public works, city tax collector and assistant city marshal.

Fiendish Suffering

is often caused by sores, ulcers and cancers, that eat away your skin. William Bedell, of Flat Rock, Mich., says: "I have used Bucklen's Arnica Salve for Ulcers, Sores and Cancers. It is the best healing dressing I ever found." Soothes and heals cuts, burns and scalds. 25c at any drug store; guaranteed.

ALIMONY PLEA IN MARSH CASE

McAllen Marsh Asks Suspension of Public Opinion.

A second chapter in the Marsh divorce suit was written yesterday when Mrs. McAllen B. Marsh, through her attorneys, Arnold & Arnold, set up a plea for alimony.

In the petition a recount of the possessions of McAllen B. Marsh, as one of the three heirs of the late E. W. Marsh, is presented, and while nothing like a definite financial valuation is given to the share falling to McAllen B. Marsh, the petitioner asks that she be given by the court a temporary alimony of $150 a month.

Passing from the request for a temporary monthly alimony of $150, Mrs. Marsh expresses a desire that her permanent alimony be made $25,000, or some like amount, in the judgment of the court.

Marsh Makes Statement.

McAllen Marsh, the defendant, stated that, under the advice of his attorney, Thomas B. Felder, Jr., he did not care to have these matters exploited in the newspapers, but would say, as a matter of simple justice to himself, that the trial of the case will vindicate him entirely from the charges contained in the petition, and will fix the responsibility for their domestic troubles where it belongs, namely, upon the petitioner.

Until this trial shall occur, he would ask the suspension of judgment upon the part of those people who read the charges and who are not familiar with the real facts in the case. The fact that he is now, and has been, he asserts, during the period of his separation from his wife, making him home with her mother sheds some light upon the issues involved.

Mozley's Lemon Elixir.

Is a sure cure for all LIVER TROUBLES and a preventive of TYPHOID and other fevers.

Good for { Grandparent / Parent / Baby

Ask Your Neighbor

50c. and $1.00 per bottle at Drug Stores.

Chamberlin-Johnson-DuBose Company

Autumn **Skirts** Styles

A batch of women's Walking Skirts --authentic Autumn styles--just received two kinds. Both little-priced and unusually big values. They are in every way exactly right for street or traveling wear.

Women vacationers will find them ideal for service in the country. Nothing better for ramblings in the cool of early mornings or late evenings.

Made of mannish suitings--light, medium and dark blues and grays, nine gores, side and box plaits beginning at knee. The manufacturer utilized his samples of fabrics for them.

$3.50

Made of fine Panama suiting--black and blue --plain around hips, scalloped band trimmed with buttons, finished all around with side plaits.

$5.00

Chamberlin-Johnson-DuBose Company

New Satellite Discovered.

Boston, August 16.—Harvard observatory officials received a telegram late last night from the Lick observatory in California that a seventh satellite of Jupiter has been observed.

SOUTHERN SHORTHAND and *Business University* ATLANTA, GA.

13,000 Graduates in Positions. 787 Calls from business men last year for bookkeepers and stenographers. Enter now. Catalog free. Address, A. C. Briscoe, Prest., or L. W. Arnold, Vice-Pres., Atlanta, Ga.

CRICHTON'S Business College Late of SULLIVAN & CRICHTON

Shorthand Dept., E. C. Crichton. Bookkeeping Dept., D. E. Shumaker. Catalogue free. E. C. Crichton, Prop., Elec. Bldg., Atlanta, Ga.

HEARN ACADEMY . . .

"The most thorough preparatory school in the state." The climate is ideal, the surroundings beautiful. We follow no fads, tolerate no shams. We stand for attainment as against mere covering ground. Limited to fifty students. For information, address R. W. Edenfield, Cave Spring, Ga.

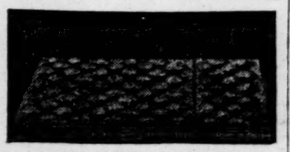

RENOVATING.

Mattresses made good as new. Can furnish new ticks if desired. Our workmanship is the best. All work guaranteed.

Hollingsworth Mattress Co.
271 Decatur St.
Bell Phone 2562. Atlanta 1175.

Georgia Normal and Industrial College
A STATE COLLEGE FOR YOUNG WOMEN.
Write For Catalogue.
M. M. PARKS, President, Milledgeville, Georgia

GORDON INSTITUTE
The school which leads.
Address for catalogue,
BARNESVILLE, GA. PRESIDENT

University School for Boys
A Select Home School for Boys --- A Faculty of Eight Experienced Teachers --- Limited to Seventy Resident Students --- Prepares for the Leading Colleges and Universities.
Certificates Admit to the Sophomore Class at the Colleges of the State.
A new and fully equipped school and gymnasium building will be completed by the opening of the next session.
For Catalogue, Address,
W. B. GRIFFIN, A. M., Principal, Stone Mountain, Ga.

WARD SEMINARY FOR GIRLS AND YOUNG WOMEN
An Ideal Christian home, 41st year. Seminary 451 Spencer Ave. College preparation. Conservatory of Music. 250 boarding pupils. Excelent sanitation. Equable climate. Golf, Hockey, Tennis, Bowling. For catalogue address
J. D. BLANTON, President, Nashville, Tenn.

WASHINGTON SEMINARY,
Cor. Peachtree and North Ave., Atlanta.
AIMS: To develop each student by individual training. All classes divided into small sections. Last year 232 students, 17 teachers—one teacher for every thirteen pupils. Certificates admit to Wellesley, etc. European professors of voice and piano, art and elocution. Primary, college-preparatory, academic and elective courses. Boarding department limited. Twenty-eighth year begins September 14. Catalogue free.
'Phone, North 2047 J. LLEWELLYN D. SCOTT, Principal.

LaGrange Female College
Standard Curriculum, Normal Courses, Economy of Dress, Domestic Comforts. Art, Elocution, Music, Specialties. Sixty-first Session Begins September 20, 1905.
LaGrange, Ga. RUFUS W. SMITH, Pres.

Mt. St. Joseph's College
Conducted by Xaverian Brothers. Classical, scientific and commercial courses. Fine facilities for athletics. Booklet.
BRO. ISIDORE, Dir., Station D, Balto., Md.

ATLANTA... Commercial College
125 words per minute in Byrne shorthand in seven to twelve weeks. Bookkeeping with theory. Write for catalog.

116th SEMI-ANNUAL STATEMENT.

SEMI-ANNUAL STATEMENT for the six months ending June 30, 1905, of the condition of the

Penn Mutual Life Insurance Co., of Philadelphia,

Organized under the laws of the State of Pennsylvania, made to the Governor of the State of Georgia, in pursuance of the laws of said State.
Principal office, 921-3-5 Chestnut St., Philadelphia, Pa.

II. ASSETS.

1. Market value of real estate owned by the company	$2,977,104.00	
If encumbered, to what amount	Nil	$ 2,977,104.00
2. Loans on bonds and mortgage (first liens) on real estate		25,544,639.00
3. Loans secured by pledge of bonds, stocks or other marketable collaterals		2,916,570.76
4. Loans made in cash to policy holders on this company's policies assigned as collateral		6,454,717.00
5. Premium notes, loans or liens on policies in force		1,299,857.75
6. Bonds and stocks owned absolutely, market value		30,348,224.79
7. Cash in company's office		9,890.89
8. Cash deposited in banks to credit of company		593,147.78
10. Interest due or accrued and unpaid		620,216.90
11. Bills receivable		374,229.58
12. Agent's balances		13,769.61
13. Rents due or accrued and unpaid		14,217.28
14. Net amount of uncollected and deferred premiums (deduction 20 per cent for average loaning from gross amount)		1,871,540.62
15. All other assets, both real and personal, not included hereinbefore		14,909.94
Total assets		$73,053,035.90

III. LIABILITIES.

1. Net present value of all the outstanding policies in force	$63,254,054.00	
Deduct net value of risks in this company, reinsured in other solvent companies	94,840.00	
Net premium reserve		$63,159,214.00
3. Death losses and mutual endowments in process of adjustment, or adjusted and not due	276,054.51	
Total policy claims		276,054.51
7. Dividends declared and due and remaining unpaid		160,419.26
10. Amount of all other claims against the company		79,227.43
12. Surplus over all liabilities		9,378,120.70
Total liabilities		$73,053,035.90

IV. INCOME DURING THE FIRST SIX MONTHS OF THE YEAR 1905.

1. Amount of cash premiums received	$6,644,533.34
2. Amount of notes received for premiums	114,921.89
3. Interest received	1,736,845.93
4. Amount of income from all other sources	106,384.56
Total income	$8,602,685.72

V. DISBURSEMENTS DURING THE FIRST SIX MONTHS OF THE YEAR 1905.

1. Losses paid	$2,065,068.80	
2. Matured endowments paid	564,483.68	
Total	$2,629,552.48	
3. Deduct amount received from other companies for losses or claims of policies of this company reinsured	50,000.00	
Total amount actually paid for losses and matured endowments		$2,579,552.48
4. Annuitants		167,560.00
5. Surrender policies		423,767.32
6. Dividends paid to policy holders or others		433,888.19
7. Expenses paid, including commissions to agents, and officers' salaries		1,408,288.07
8. Taxes paid		171,176.93
Total disbursements		$5,184,232.99
Greatest amount insured in any one risk	$ 100,000.00	
Total amount of insurance outstanding	362,392,459.00	

A copy of the Act of Incorporation, duly certified, is of file in the office of the Insurance Commissioner.

STATE OF GEORGIA, COUNTY OF FULTON.—Personally appeared before the undersigned Henry C. Bagley, who, being duly sworn, deposes and says that he is a member of the firm of Bagley & Willet, general agents for the Penn Mutual Life Insurance Company, and that the foregoing statement is correct and true.
HENRY C. BAGLEY.

Sworn to and subscribed before me, this 16th day of August, 1905.
WILLIAM J. FRANKLIN,
Notary Public, Fulton County, Georgia.

INCORPORATED 1847
CHARTER PERPETUAL

Purely Mutual

Cash Assets $75,000,000.00
Surplus to Policyholders 10,000,000.00

THE

Penn Mutual Life Insurance Co.

OF PHILADELPHIA, PA.

THE PENN MUTUAL

Is **peculiarly strong** by reason of the character of its business and its financial condition.

It does complete equity; it wrongs no member; it favors no member at the expense of others.

The member may have his share of the surplus, year by year, as it is earned; and he will have paid-up insurance for the full value of his policy in case he has to let it lapse.

No part of either surplus or reserve will be forfeited to make extraordinary profits to any favored class.

Each member will get all he pays for, and nothing of what any other member pays for. No one is made to lose because he cannot continue paying; no one else gains at his expense.

For Full Information, Free From Importunity, Apply to Any of Our Agents, or Direct to Us.

BAGLEY & WILLET, General Agents,

SECOND FLOOR FOURTH NATIONAL BANK BUILDING,

OR TO THE FOLLOWING SOUTHERN GENERAL AGENTS.

P. C. RATLIFF, Gen. Agt., Birmingham, Ala.
BRANCH & POWELL, Gen. Agts., Montgomery, Ala.
ACOSTA & BAHL, Gen. Agts., Jacksonville, Fla.
I. T. HEARD, Gen. Agt., Augusta, Ga.
WM. L. LOTT, Gen. Agt., Columbus, Ga.
JULIAN SCHLEY, Gen. Agt., Savannah, Ga.
M. P. FEAZELL, Gen. Agt., West Point, Miss.
RATLIFF & GUNTER, Gen. Agts., Jackson Miss.
R. B. RANEY, Gen. Agt., Raleigh, N. C.
R. H. DRAKE, Gen. Agt., Griffin, Ga.
E. P. GUERARD, Gen. Agt., Charleston, S. C.
JAMES S. LAND, Gen. Agt., Columbia, S. C.
PERRY MOSES, JR., Gen. Agt., Sumter, S. C.

LION ATTACKS TRAINER IN VIEW OF AUDIENCE

CLARKSVILLE, TENN., August 16. During a performance of a circus here last night a fight took place between a lion and its trainer, Charles Duncan. After the latter entered the cage the enraged animal sprang toward him. Duncan slipped and fell, the lion leaping on him, biting and crushing the left shoulder in a frightful manner. The trainer discharged a pistol and hot irons were thrust into the cage for the purpose of driving the lion to a corner of the cage. Trainer Duncan was then rescued and removed to a sanitarium, where he is in a serious condition.

Duncan is said to live in Louisville, Ky. A large audience witnessed the thrilling experience of the trainer.

HE WILL WITNESS HANGING TO PROVE HIS PET THEORY

NEW YORK, August 16.—To strengthen his argument against capital punishment, the Rev. Emila Maury, pastor of the Second Reformed church, Jersey City, will witness the execution of Edward Tapely, a negro wife murderer, in Hudson county jail on Friday. Mr. Maury contends there is consciousness after the body of a condemned man leaves the platform. He declares that a man who was hanged in Jersey City four years ago gave a signal after the drop fell, showing consciousness, although his neck was broken. If Tapeley gives the same signs after the hanging Mr. Maury will appear before the legislature next winter and ask for the abolition of capital punishment.

JUMPED FROM SECOND STORY

While in Rack of Pain Man Jumps from Macon Hotel Window.

Macon, Ga., August 16.—(Special.)—After being treated for appendicitis, Walter B. McCommon, a carriage maker, living in Forsyth, jumped from a second story window in the European hotel here last night, was taken up in the street a raving maniac, carried to the police station, and from there to the city hospital, where medical aid brought no relief, and late this afternoon he died. A brother was notified of the death, and the remains will be taken to Forsyth tomorrow for the funeral and burial. A coroner's jury found that his death was due to natural causes, aided by the jump from the window. The leap is supposed to have been caused by the intense pain with which his body was racked.

MILLEN JOYFUL OVER VICTORY

People Celebrate the Formation of Jenkins County.

Millen, Ga., August 16.—(Special.)—The people of the new county of Jenkins are celebrating tonight in Millen with bon fires, fire works and a grand jolification. They offer thanks to Governor Terrell, the entire Georgia legislature and senate. They especially thank every member of the new county committee, and thank God for the blessing.

Cordele Happy Over the News.

Cordele, Ga., August 16.—(Special.)—Never before in the history of Cordele has there been a greater demonstration than has been on in this city since the first news of the passage of the bill creating Crisp county was received. Cordele has simply gone wild, rejoicing over our great victory whistles are blowing, bells ring, the band is playing, the military company firing volleys and great bond fires and fireworks are seen and heard all over the city.

Eloquent speeches were made to the great crowd by B. H. Palmer, and Colonel Eakes congratulating Cordele and south Dooly on winning Crisp county. Both speakers expressed the sentiments of all present that we would forget all differences, bury the hatchet and pull for Crisp county.

The people of Cordele and south Dooly wishes to thank, through the columns of The Constitution, all those who so nobly aided in winning so great a prize.

Col. Parish Changes Residence.

Savannah, Ga., August 16.—(Special.)—Colonel Thomas J. Parish left here with his wife today for Lyons, where he has decided to make his future home. He will continue the practice of law in the county seat of the newly-made county of Toombs. Colonel Parish has been a practitioner at the Swainsboro bar for about five years and enjoyed a large commercial practice, and had the high esteem and respect of all.

To Suppress Untrue Reports.

Huntsville, Ala., August 16.—(Special.) The Huntsville city council adopted an ordinance imposing a fine of $25 to $50 on persons convicted of spreading false reports concerning the existence of yellow fever in Huntsville.

GRAY ANIMALS MAKE EXHIBIT

Owners of Gray Horses and Gray Mules Organize Association.

Swainsboro, Ga., August 16.—(Special.) The Gray Horse and Gray Mule Association convened in its first annual session here today and the gathering was a success beyond the most sanguine expectations.

There were about 500 present, people from all sections of Emanuel county, and from various avocations and callings. The organization was perfected and made permanent, with Hon. S. J. Tyson being elected president and C. B. Salter, of Gertman, secretary.

Prizes were given for the best gray mule and the best gray horse, and also for the poorest and worst looking animal of each class. Just before noon, when the prizes were awarded, the attendants at the convention gave a parade of the gray stock present through the main streets of the town. There was never seen so many gray mules and horses in Swainesboro at one time, and the parade was a show well worth witnessing.

During the day there was a great deal of swapping and trading of various sorts. The convention was really a great success and the day was a gala event for the owners of stock of a grayish hue.

The next convention to be held will be the Old Fiddlers' Association, which meets some time in October. It is declared the musicians will have to move things up if they give a better show or create more interest than did the Gray Horse and Gray Mule Association.

FEUD VICTIMS RECOVERING

Charley Crews who Killed Dowling Recovers From Injuries.

Waycross, Ga., August 16.—(Special.)—Charley Crews, the young man who killed Darling Dowling at Fort Mudge several weeks ago, and was himself seriously stabbed in several places, has about recovered from his injuries and was in town for a short time last week. Crews has not been arrested, and unless the grand jury takes up the matter the officers will not molest him. The trouble was caused by a feud which has been of long standing between the Dowlings and the Crews. According to witnesses, the killing was done in self-defense. Everett Mizelle, who was also injured by a stray pistol bullet during the row, has also about recovered.

Candler Horse Guards in Camp.

Gainesville, Ga., August 16.—(Special.) The Candler Horse Guards yesterday went into camp at Chattahoochee park for the purpose of target practice. Major Dozier, First Georgia cavalry, arrived this morning to spend the remainder of the week, instructing the troop on the rifle range. Details will be upon the range every day during the week, and it has been about decided to remain in camp over Sunday in order to have dress parade Sunday afternoon and review by Major Dozier.

HALL COUNTY SINGERS ENJOINED BY THE COURT

GAINESVILLE, GA., August 16.—(Special.)—It is reliably reported that the Chestnut mountain settlement in this county is considerably stirred up over two injunctions served upon singing school teachers, for whom classes had been made up at that place, restraining them from proceeding with their work. The injunctions were obtained from Judge J. J. Kimsey, by forty-four patrons, and Professor W. N. Oliver, principal of the literary school at that place, which is the largest in the county outside of Gainesville, and his reasons therefor were that the singing school would interfere with the literary school. The church in which the schools were to have been taught is near the literary school building.

Much feeling has been engendered. It appears that certain citizens of the community first made up a singing school for Professor J. L. Crow, of Pitts, Ga. He showed up a week ago yesterday, and had hardly got the school under way before he was served with an injunction by Deputy Sheriff L. F. Duckett, restraining him from proceeding, and setting a hearing on the injunction before the judge last Friday. Not wishing to antagonize anybody, Professor Crow quietly withdrew, and did not fight the injunction.

The people of the community, however, or those who wished the singing school, went ahead and organized a second one.

Professor H. B. Mathis, of Jackson county, was secured to teach the school, and it was to have begun yesterday morning. Some sixty-odd pupils and patrons met at the church and held an all-day singing, but Professor Mathis evidently got wind of the feeling previously engendered, and remained away. Consequently, when Deputy Sheriff Duckett went there this morning to serve him with a restraining order, he did not find anything to "restrain." This second restraining order was granted by Judge Kimsey yesterday. It was brought to Gainesville last night and placed in an officer's hand for service this morning.

What will be the outcome of the matter is not known. Many of the most prominent citizens of the community are lined up on one side or the other, and all kinds of talk is said to be made by both sides.

$20 COLORADO AND RETURN.

Chicago, Union Pacific and Northwestern Line.

From Chicago daily August 30th to September 4th, account G. A. R. Encampment at Denver. Only one night to Denver from Chicago and the central states. Two fast trains daily. Special personally conducted G. A. R. trains leave Chicago September 2d. Through without change. From Denver, numerous inexpensive personally conducted side trips afford opportunity to visit some of the most wonderful mountain scenery in the world. For itinerary of special trains, list of Colorado hotels and boarding houses, side trips, sleeping car reservations and full information, address
N. M. Breeze, Gen'l. Agt., 436 Walnut St., Cincinnati, O.

LAND SECURED FOR SHOPS

A. C. L. Purchases More Property For Big Shops.

Waycross, Ga., August 16.—(Special.)—The committee recently appointed by the chamber of commerce to secure for the Atlantic Coast Line Railroad Company all the land needed by the company for the erection of their shops and railroad yard, have completed their work and a body of land extending a distance of over 2 miles in the western part of the city will soon be cleared of dwellings and ready for the railroad to begin work.

In Summerville and New Town there are about fifteen dwellings and a church which will have to be moved and the committee have already contracted for this work. Most of this property was owned by negroes.

Cotton at Americus.

Americus, Ga., August 16.—(Special.)—Considerable cotton is coming into Americus, total receipts approximating 200 bales. Much of this was picked wet, however, and does not command the best prices. Rain daily greatly interferes with cotton picking, otherwise the bales would be coming in at the rate of a hundred daily.

Store Open Till 11 P. M. But Day Force Leaves at 6 O'clock.

Sale Begins Friday.

Positively none of This Underwear Will Be Sold at the Bargain Price Today.

See The Window Show.

Underwear

The Best Offer Yet.

Tomorrow, Friday, we will give you a bargain treat in Summer Underwear. If you're passing this way glance at the window display—it's more effective than a page of newspaper talk would be.

The sale will include gauze lisle, featherweight balbriggan, mesh and mercerized Underwear in white, cream, natural, pink, tan, lilac and fancy striped effects—all new styles—half length and long sleeve shirts—good run of sizes.

Buy for next Summer's needs while the sale is on.

Prices Were $1.00 to $1.50 Per Suit.

Friday 75c Suit.

Daniel Brothers Co.,

45-47 Peachtree---Opposite Walton Street.

SICK HEADACHE

CARTER'S LITTLE LIVER PILLS.

Positively cured by these Little Pills.

They also relieve Distress from Dyspepsia, Indigestion and Too Hearty Eating. A perfect remedy for Dizziness, Nausea, Drowsiness, Bad Taste in the Mouth, Coated Tongue, Pain in the Side, TORPID LIVER. They regulate the Bowels. Purely Vegetable.

SMALL PILL. SMALL DOSE. SMALL PRICE.

CURE SICK HEADACHE.

CARTER'S LITTLE LIVER PILLS.

Genuine Must Bear Fac-Simile Signature

Brent Good

INDIGESTION

THE PLAGUE OF AMERICANS.

Hurry and worry, irregular habits, rich diet, impure water and immoderate use of ice cold drinks, have made us a nation of dyspeptics and slaves of indigestion. Inflammation and acidity of the stomach, spitting of food, heart burn, insomnia, and loss of strength and flesh are some of the effects of bad digestion. Daniel Spring Mineral Water is one of the greatest promoters of digestion ever known. By drinking this water, you not only have the purest and most wholesome of all beverages, but at the same time derive untold benefits from its mineral properties. It is cooling and healing to the stomach and a tonic and appetizer that nature has provided. A case of 6 half-gallon bottles delivered at your office or home for 45 cents. Both Phones 2434.

THE Y. M. C. A. OF ATLANTA, GA.
April 18, 1905.
I have been using the Daniel Mineral Water for a short time and find it quite beneficial for indigestion. I have been troubled with it for a number of years and shall continue to use the water, especially during the spring and summer.
W. W. WILLIS,
Ass't Secretary.

Daniel Spring Mineral Water is put up in 1-2 gallon bottles with Green and White Labels.

The Constitution.

PUBLISHED DAILY, SUNDAY AND WEEKLY

CLARK HOWELL.....Editor
ROBY ROBINSON.....Business Manager

Entered at the postoffice at Atlanta as second-class mail matter.

POSTAGE RATES.

United States, Canada and Mexico.
10 to 12-page paper 1c
16 to 24-page paper 2c
24 to 36-page paper 3c
36 to 56-page paper 6c

TERMS TO SUBSCRIBERS.

DAILY, one year $5.00
SUNDAY 2.00
Both as above 7.00

TRI-WEEKLY, one year $1.00
WEEKLY, one year 50c
DAILY and SUNDAY, by carrier delivery, per week, in Atlanta... 12c
Outside of Atlanta 14c
THE SUNNY SOUTH, weekly by mail, per year 50c
For six or three months at same proportionate rates as above.

NICHOLS & HOLLIDAY, Constitution building, sole Advertising Managers for all territory outside of Atlanta.

THE WASHINGTON BUREAU of The Constitution is located in Suite 926-927 The Colorado Building, corner Fourteenth and G streets, N. W.—Mr. J. K. Ohl, special staff correspondent, in charge.

NOTICE TO SUBSCRIBERS.

Our traveling representatives are W. H. OVERBY and C. H. DONNELLY, Solicitors. W. W. BLACKBURN, CHARLES S. MOORE and E. L. PARKER, ERNEST CAMP and J. H. CARROLL. Be sure that you do not pay any one else.

CONSTITUTION PUBLISHING CO.

ATLANTA, GA., August 17, 1905.

We are betting it will be peace.

Send in your contributions for the new Wesley Memorial hospital.

Great Russian victory—that reported from Port Lazareff. About as substantial as any of 'em.

It looks very much as if Corea and China are destined to the usual fate of innocent bystanders.

That New York man said to look like Chauncey Depew is wearing a 30 cents expression these days.

To be beaten by half a team, and in Slagtown at that, is certainly adding insult to injury of it all.

An ideal son of the Old Dominion is the new president of the Jamestown Exposition Company, Harry St. George Tucker.

A New York man has been fined for keeping two wives on $9 a week. What that man should have is a medal and a Carnegie hero pension.

That Pittsburg man may have invented his pie machine in the interest of womankind made tired by "the kind my mother used to make" talk.

Kentucky society makes as much fuss over the daughters of prominent distillers as St. Louis and Milwaukee make over the children of the big brewers.

If the Russians are so squeamish about calling it an indemnity, doubtless Mr. Komura will let them call it something else. By any other name it's just as sweet.

It is easy to believe the name of the new president of Texas university had something to do with his selection. No name gets closer to the Texas heart than Houston.

Some circus Indians have gone through the ceremony of conferring upon an army woman the title "Princess Pureheart." No, Mabel, dear, she is not that Mrs. Taggart.

If the republican party is responsible for all the prosperity in the country, should it not also assume responsibility for the yellow and typhoid fever epidemics?

A boy who stole kisses from two Philadelphia girls was sent to prison for ten days. As if it were not punishment enough to have kissed girls from Philadelphia!

Dan Lamont left an estate of over $3,000,000. It is just as well for the youth of America to understand, however, that he made it all after he quit politics.

In very truth it cannot be claimed that Mr. Wu neglected his education while in this country. He seems to have absorbed a complete understanding of the boycott, at any rate.

There will be plenty of financiers to help Russia out with that loan the instant it is settled the proceeds are to go for peace. Millions for peace, but not one cent for powder!

It will not do to sneer too much at Billy Travers Jerome for smoking cigarettes. There be other eminent examplars of the Strenuous Life who have been known to daily with the coffin tacks.

The report that Rojestvensky's gunners hit one of Togo's ships in the battle of the sea of Japan must be taken with many grains of allowance. But perhaps they took the Jap ship for a trawler.

And now they say John D. Rockefeller did not begin making money until he was 35. If he had started earlier, would he not now own such small portions of the world as are apparently not in his grasp?

Despite all the iniquitous qualities she claims to have discovered in him, Ida Tarbell must acknowledge that John D. Rockefeller's career has been of great value to certain magazine writers she is able to name.

The Russian envoys complain that "they cannot get inside the Japanese mind." That's because the Japs are playing perfectly fair and above board. The Russian mind has never been able to understand truth and fairness.

Georgia's Textile Prosperity.

An eloquent and most practical indication of the status of the textile industry in Georgia was afforded by a recent dispatch to The Constitution from Columbus, this state. Our correspondent described in a few straightforward sentences the discarding of a large number of looms, 'good enough for many mills," from the equipment of the Eagle and Phoenix plant and the substitution of new and improved machinery.

The management of the mill would have been able to continue their present enormous business with the use of the old looms, but they wisely decided to maintain only the most up-to-date machinery in the interests both of true economy and the needs of future expansion.

A similar policy is observable in textile circles throughout Georgia and the south. Mills long established are replacing old patterns of machinery with the latest models, while mills of later date are equipped throughout with the most improved looms and spindles obtainable. The perfection of its machinery is, in fact, one of the south's points of strength as regards competition not only with New England mills, but with those of Europe, as well.

Another significant feature of the dispatch mentioned is the following statement of Secretary Massey, of the mills referred to:

"We are selling all we can make. Orders are coming in thick and fast, and most of them are hurry orders. Practically no goods at all are allowed to accumulate in our warehouses. Our shipping department had to work at right last week. The demand is keen for all classes of goods made in our mills."

The Constitution has reason to believe that this healthful condition obtains throughout southern cotton mill circles. Which is gratifying not only to the owners of the mills, but to the cotton grower and to southern commercial interests generally.

Vagaries of Diplomacy.

The peace conference at Portsmouth will go down in history as one of the most unique in the annals of these portentous affairs. The fact that it signalizes the world's disillusionment regarding one of the powers heretofore considered a preponderating influence in international councils, and that it marks the ascendancy of another power classified only a few years ago as a negligible factor, is sufficient to give it distinction. There are other features, however, which lift it above the level of such events.

One of the most interesting is the furtive development of publicity. Hitherto negotiations of this momentous nature have been conducted under the cloak of almost impenetrable secrecy. It is true that journalists have been present at other notable peace conferences and that they have managed, in the face of apparently insurmountable obstacles, to insinuate veracious versions of the proceedings to their respective journals. A remarkable instance of this seeming magic was the feat of the spectacular deBlowitz, correspondent of The London Times, in getting to London a copy of the famous treaty of Berlin in 1878 almost before the envoys had attached their signatures to the original document. Such achievements are rare, however, and as a rule in the past every effort was exerted to render the daily proceedings a closed book to the public.

Diplomacy nowadays appears to be in process of evolution. Not only has a daily official bulletin been delivered to accredited representatives of the press, but Mr. Witte, head of the Russian embassy, has made a protest against the Japanese demand of inviolable reserve regarding details. He is quoted as being willing to publish to the world the minutiae of the negotiations so far, and is said to have even displayed irritation at Baron Komura's calm insistence on the etiquette of rigid reticence which has characterized previous negotiations of like import.

To the world at large Mr. Witte's action, if it is reported correctly, savors largely of a bluff. Quite assured that the Japanese will preserve their traditional policy of silence, he is seeking to gain for Russia the credit for perfect candor, while Japan is put in the attitude of concealment.

It is not likely his ingenious ruse will make much of an impression on the American people, however. The latter are sufficiently familiar with the précedents of Muscovite diplomacy to know that one of its strongest points has been the very secrecy now criticised in the Japanese. On the other hand, the course of the mikado, until actual hostilities rendered its continuance inexpedient, has been in the main one of open avowal, frank declaration and voluntary announcement of projected procedure. No one will blame his representatives if, in this critical stage of the nation's history, they refuse to take the world into their confidence.

Another odd feature of the conference has been the confusion of tongues between the participants. Komura and Takahira speak English and Japanese only; the linguistic accomplishments of Witte and Rosen are limited to French and Russian. The latter are understood to be able to read English, so that, outside of interpreters, they can communicate with the Japanese through the medium of written notes. It is easily seen, however, that absence of a common tongue will more or less impede negotiations. In this connection, the decadence of French as the international language of diplomacy is noticeable. It is reported to be losing its popularity on the European continent in favor of English, and the latter has long since taken the place of French in the Orient.

In dealing with the vagaries which more or less affect diplomacy at times, the element of weather and climate is seen to be important at Portsmouth as elsewhere. It is reported that up to within a few days ago the temperature has been so high that all the members of the respective delegations found their tempers on the ragged edge, and the possibility of a premature collapse of negotiations through nervous irritation could not be considered as a very remote contingency. It will be remembered that as small a thing as boiled onions largely decided the battle of Waterloo. Napoleon had indulged inordinately in this, his favorite dish, previous to the battle, and the ensuing attack of indigestion is believed by some historians to have been responsible for his defeat.

Bret Harte's Needy Daughter.

One may justly criticise the occasional small jealousies and heart-burnings of literary men, but it is not to be denied that the real workers in literature give evidence at times of a very practical esprit du corps. A recent instance is the manner in which the better known writers of England, led by George Meredith, have rallied to the assistance of the daughter of Bret Harte. This girl—sometimes actress, sometimes singer, never too plentifully supplied with money—has just recovered from a protracted illness to be practically dependent on charity for her support.

The man who gave to our literature such roughly-hewn classics as "The Luck of Roaring Camp," "M'liss," "Tennessee's Pardner," "The Outcasts of Poker Flat," "Cherokee Sal," and the inimitable "Heathen Chinee," left a woefully shrunken estate in comparison with the large sums earned by his prolific pen. He never possessed the art of economy, such a thing as financial management being, too, beyond his ken. A man with such characteristics could not be expected to bequeath much more than a name to his descendants.

The writers of England have, therefore, vigorously taken up the mission of providing for his daughter, and it is reported the fund has already reached generous proportions. It would be no more than proper if the writers and readers of America participated in this commendable movement. Harte's name stands for a distinct epoch in our national life and literature, and his work has given substantial enjoyment to millions of people. Our reading public is certainly sufficiently rich in money and appreciation to express the latter in tangible form.

LETTERS FROM PEOPLE.

The Settlement of Georgia.

Editor Constitution: I notice that Hon. Madison Bell has introduced a resolution to declare February 12 as the date when Georgia was settled.

I do not know that it is important for the legislature to settle this date, but if so, it ought to be settled right. By no system of calculation is February 12 the proper date. Georgia was settled on the first day of February, 1733, according to the old style, or according to the new style, February 14, 1733; therefore, February the 12 is not correct in any view of the matter. I own a file of the "Gentlemen's Magazine," commencing with volume 1, in 1731 and ending in 1860, and on page 168 of the April number, 1733, is the following letter from General James Oglethorpe, who settled the colony and whose words ought to be authentic. His letter I quote from the magazine is as follows:

"Extract of Mr. Oglethorpe's letter to the trustees for establishing the colony of Georgia, dated from the camp at Savannah February 10, 1732-3.

"Gentlemen: I gave you an account in my late arrival at Charlestown. The governor and assembly have given us all profitable encouragement. Our people arrived at Beaufort on the 20th of January, where I lodged them in some new barracks built for the soldiers while I went mystelf to view the Savannah river. I fixed upon a healthy situation about 10 miles from the sea. The river here forms a half moon along the south side, of which the banks are about 40 feet high and upon the top a flat, which they call a bluff. The plain high ground extends into the country 5 or 6 miles, and along the river side about a mile. Ships that draw 12 foot water can ride within 10 yards of the bank upon the river side. In the center of this plain I have laid out the town, over against it is an island of very rich land fit for pasturage, which I think should be kept for the trustees' cattle. The river is pretty wide, the water fresh and from the key of the town you see its whole course to the sea, with the island of Tybee, which forms the mouh of the river, and the other way you see the river for about 6 miles up into the country. The lanaskip is very agreeable, the stream being wide and bordered with high woods on both sides. The whole people arrived here on the 1st of February at night; their tents were got up; till the 7th we were taken up in unloading and making a crane, which I then could not get finished, so took off the hands and set some to fortification, and began to fell the woods. I marked out the town and common, half of the former is already cleared and the first house was begun yesterday in the afternoon. Mr. Whitaker has given us 100 head of cattle. Colonel Bull, Mr. Barlow, Mr. St. Julian and Mr. Woodward are come up to assist us with some of their own servants. Your most obedient humble servant,

"J. OGLETHORPE."

But some may say we shuld bring this down to date and adopt the Georgian calendar. If so, the date would be the 14th of February, but I do not think that we ought to change the day, but have it the 1st day of February, otherwise we would have to be constantly changing. I quote from page 671 of volume 4, Encyclopaedia Britannica, ninth edition, printed by Charles Scribner's Sons, in 1878, as follows:

"It has already been mentioned that the error of the Julian year was corrected in the Georgian calendar by the suppression of three intercalations in 400 years. In order to restore the commencement of the year to the same place in the seasons that it had occupied at the time of the council of Nice, Gregory dicected the day following the feast of St. Francis, that is to say the 5th of October, to be reckoned the 15th of that month. By this regulation the vernal equinox which then happened on the 11th of March was restored to the 21st. From 1582 to 1700 the difference between the old and new style continued to be ten days; but 1700 being a leap year in the Julian calendar, and a common year in the Georgian, the difference of the styles during the eighteenth century was eleven days. The year 1800 was also common in the new calendar, and, consequently, the difference in the present century (our last) is twelve days. From 1900 to 2100, inclusive, it will be thirteen days."

So you see that from this author we would have to add thirteen days to the 1st of February if we want to come down to date, and that would make the day the 14th of February, and then in about 200 years from now we would have to change the date again and so on.

I also quote from the same book, from page 677, as follows:

"The inconvenience, however, of using a differing date from that employed by the greater part of Europe in matters of history and chronology, began to be generally felt; and at length in 1751 an act of parliament was passed for the adoption of the new style in all public and legal transactions. The difference of the two styles, which then amounted to eleven days, was removed by ordering the day following the 2d of September of the year 1752 to be accounted the 14th of that month; and in order to preserve uniformity in future, the Georgian rule of intercalation respecting the secular years was adopted. At the same time the commencement of the legal year was changed from the 25th of April to the 1st of January."

Any one taking the trouble to investigate will find all of the mathematical calculations and a full history of the change of these dates.

But let's preserve the sentiment of the matter. If Oglethorpe is to be believed, Georgia was settled on the 1st day of February, 1733, and if we are to bring that date down to modern time, it would be the 14th day of February, and not the 12th.

I hope Mr. Bell will amend his bill and preserve the sentiment "of the first day of February." He is recalling a historical event and we must state history by the time it occurred, and not in a view of subsequent light or changes.

JULIUS L. BROWN.

"JUST FROM GEORGIA."

Calamity Road.

I.

Whenever you git in Calamity Road,
Don't you say nothin'—jest shoulder yer load!
Growlin' won't help you the space of a minute;
Make up yer mind that, fer once, you are in it,
Keep up yer courage—hit the hard grit;
Git up an' git, my boy,—git up an' git!

II.

Whenever you git in Calamity Road,
Keep on yer way, like the world never knowed!
Never will do to go growlin' along!
Take up yer trouble, an' make it a song!
Keep up yer courage, an' lift the hard load,
An' soon thar'll be light in Calamity Road!

* * * * *

Briefs From Billville.

We prayed for rain, an' now we're hollerin' for dry! (Lord, help us, miserable sinners!)

* * * * *

So far from understanding the weather, there ain't a man in this community that understands himself!

* * * * *

When a vain man gets to the summit of a moderate hill, he takes his hat off, for fear he'll bump his head against the stars.

* * * * *

An automobile ran away with our motherinlaw one day last week. We have always said that the automobile was a great blessing to suffering humanity.

* * * * *

A Song of the Light.

I.

The light is breakin' on the hills;
Keep the road, believers!
The music's ringin' from the rills;
Keep the road, believers!
Summer's heat, an' winter's snow,
Where the thorns, or roses grow,
Keep that road, for all you know!—
Keep the road, believers!

II.

Right shall triumph over wrong;
Keep the road, believers!
Be that thought your battle-song;
Keep the road, believers!
Soon the trouble will be past;
Light will crown your life at last;
Keep the road!—Stand fast! Stand fast!
Keep the road, believers!

* * * * *

The Whitsett Courier man says that when he's been in heaven a million years he'll be wiser than he is now. We should say so! If he isn't, we recommend that they take the biggest pair of golden shears at hand, and clip his wings!

* * * * *

Fatal Remedy.

"What's de matter wid de major? He gwine roun' lookin' all kerflummuxed!"

"Well, he hearn tell dat corn licker wuz good fer snakebite, an' now he's huntin' fer something what's good fer corn licker!"

* * * * *

His Automobile Song.

Hear dis story ever' one:
Ole Wisdom at de top!
De automobile know how ter run,
But he dunno how ter stop!

Oh, believers,
Better walk dan ride
Ef de hoss is gwine ter th'ow you
Clean on de yuther side!

De automobile, he 'low—he do—
He know de gait ter go;
But dis is de word I sez ter you:
He run w'en you holler "Whoa!"

Oh, believers,
Better walk dan ride
Ef de hoss is gwine ter th'ow you
Clean on de yuther side!

* * * * *

An Oregon man is suing his motherinlaw for striking him with a broomstick. He'd better thank the Lord it wasn't a flatiron.

* * * * *

The Hopeful Song.

All the time, that feelin'
Of a better day in sight!
So, sing your hallelula;
"It'll all come right!"

A rose will meet the mornin',
An' the darkness, fast in flight,
Will say "Goodbye" forever:
"It'll all come right!"

* * * * *

Word From Brer Williams.

"W'en de devil gits in a cyclone, he so arranges things dat he has a stop-over at all stations; en ope thing I mus' say fer him: When he rolls up his sleeves fer business, dat business is never slighted!"

F. L. S.

GOSSIP AT THE CAPITOL

A NUMBER of important appointments were made yesterday by Governor Terrell and sent to the senate for confirmation. In each instance the office involved was the judgeship or solicitorship of a city or county court. The list was as follows:

Hon. R. T. Daniel, to be solicitor of the city court of Swainsboro for the unexpired term ending December 17, 1906; Hon. A. D. Freeman, reappointed to be judge of the city court of Newnan for a term of four years, beginning March 26, 1906; Hon. Frank A. Irvin, reappointed to be judge of the city court of Cedartown for a term of four years, beginning December 20, 1905; Hon. H. H. Swift, to be solicitor of the city court of Columbus for a term of four years, beginning October 17, 1905; Hon. H. H. Chandler, reappointed to be solicitor of the city court of Carnesville for a term of four years, from December 13, 1905; Hon. R. M. Crum, to be judge of the county court of Clinch for a term of four years, beginning October 28, 1905; R. G. Dickerson, reappointed to be solicitor of the same court for a term of two years, beginning October 28, 1905.

In several instances there were a number of applicants and the contests for the offices involved were quite lively, notably that of the solicitorship of the city court of Columbus. Judge Crum, of the Clinch county court, is a brother of Senator Crum.

Local Bills Signed.

Governor Terrell yesterday signed three local bills, two establishing city court and one incorporating a school district. The bills approved were:

By Mr. Land of Wilcox—To incorporate the Pine View school district of Wilcox county.

By Messrs. McRae and Ashley of Lowndes—To establish the city court of Valdosta.

By Mr. Bush of Miller—To establish a city court in and for the county of Miller.

The debate in the senate Tuesday on the child labor bill attracted more attention perhaps than that on any other measure that has been before the present general assembly. The debate was marked by eloquent oratory and fine logic, and the speakers were frequently interrupted by applause from the galleries.

Among the most eloquent speeches made in favor of the passage of the child labor bill were those of Senator Walter E. Steed, of the twenty-third district, and Senator B. S. Miller, of the twenty-fourth district. Both these senators were strong advocates of the measure, and both of them took advantage of the opportunity to appeal to the senate for the passage of the bill.

Both Senator Miller and Senator Steed have distinguished themselves by their oratory during the present session of the general assembly, and they were at their best Tuesday. Immediately after the senate adjourned after defeating the bill their friends congratulated them upon their efforts in its behalf, declaring that though the measure was lost they had won new honors in their plea for its passage.

Senator Bacon Better.

Hon. Calvin M. Hitch, former executive secretary in Governor Terrell's office, and now private secretary to Senator A. O. Bacon, was a visitor at the capitol yesterday. Mr. Hitch at present makes Macon his headquarters, where he is acting as the personal representative of the senator during the latter's travels abroad.

In speaking of Senator Bacon's trip yesterday Mr. Hitch said:

"In the last letter I had, a few days ago, Senator Bacon stated that he would probably return to Georgia in about six weeks. His journey has improved his health wonderfully, and he is now almost entirely restored to perfect health, even better health than before overwork broke him down.

"For the past six weeks he has been in the Swiss Alps and in the frequent letters I receive from him he tells of long and exhilarating mountain climbs, which he declares are working wonders for him."

When asked whether or not his brother, Captain R. M. Hitch, of Savannah, would be a candidate for congressman, Mr. Hitch stated that as yet his brother had not committed himself in any way on this proposition, but that the indications were quite favorable to his making the race.

Investigate Cattle Situation.

On Friday of next week Commissioner of Agriculture Hudson and several others, including the head of bureau of animal industry of the Georgia experiment station, will meet at Blue Ridge, in Gilmer county, for the purpose of looking over the cattle situation in that and Fannin counties.

It is expected that Fannin county will be found entirely free of the cattle tick, and in that event the United States department of agriculture will be asked to raise the quarantine against that county. It is also hoped that Gilmer county will be found in such condition that some time during the fall the same request may be made concerning it.

Senator Fitzgerald.

One of the most striking characters of the senate of the present general assembly is Senator W. W. Fitzgerald, of the twelfth district.

Senator Fitzgerald is a member of the old school of statesmen, holding strenuously to the belief that the "country which is least governed is best governed." He says that he feels it his duty to contribute what force he can towards killing much legislation introduced, as much as to help pass some bills.

He is proud of the fact that he has not introduced a single bill or resolution during the present session of the general assembly. He says the eagerness of some members of the legislature to get their bills through, good, bad or indifferent, so as to make their constituents believe they are at work, amuses him.

He jokingly remarked the other day that at the next session of the general assembly he intended to show the legislators that he also could introduce as many bills as any of them, and intended to come prepared to introduce one bill regularly every day. He said he would not care what became of these measures after they were introduced, but that he merely wanted to show the boys that if he wanted to he also could take up the valuable time of the general assembly by a lot of absolutely useless bills.

Senator Fitzgerald asserted that he was absolutely positive he represented the best people in the state. He said his constituents had confidence in his judgment and were willing to trust him implicitly. Consequently he felt at liberty to vote for or against any measure which came up for consideration, and hence his ability to take a definite stand against much vicious legislation introduced.

Speaking of his constituency yesterday, Senator Fitzgerald is a successful miller and farmer in Stewart county. The senator says he has given his mill to his boys, and that he is now enjoying the easy and happy life of a farmer. Those who have seen the broad, fertile fields of the senator from the twelfth say that no farm in the whole county is better kept up and none more productive than the senator's. They say he has learned the art of extracting the most and best possible from the ground.

Senator Fitzgerald stands 6 feet 4 inches in his stockings, is of powerful frame, and weighs over 200 pounds. His high forehead is indicative of the high order of intelligence which is his. His clear, steel blue eyes are always dancing with fun, and are indicative of his happy disposition. His clear cut nose, wide mouth, and prominent chin with emphatic jaws are indicative of the strong character which shows in every word and movement of the senator.

Senator Fitzgerald has won a large number of friends during his stay in the city, and those who know him will welcome his return when the legislature reconvenes next year.

New Counties Again.

Senator B. S. Miller, of the twenty-fourth district, introduced in the senate yesterday a bill which provides for a constitutional amendment so that not more than ten new counties, exclusive of the eight already before the legislature, at the discretion of the legislature, may be created.

Senator Miller says he believes that there are more than eight sections of the state which are in need of relief in the matter of new counties. He believes that his proposition to allow the creation of other new counties will meet with hearty approval from the people of the state.

Quite a party of officials and citizens will pay a visit to Ducktown, Tenn., and the surrounding country on next Thursday with a view to looking into the conditions produced by the fumes from the Ducktown copper smelters, in conformity with the resolution passed by the general assembly.

In the party will be Commissioner of Agriculture Hudson, State Geologist Yeates, State Chemist McCandless, and a number of other officials, including several members of the legislature. Quite a number of citizens owning property in the affected district will also accompany the party.

The general examinations of applicants for teachers certificates will be held in all the counties of Georgia on August 25 and 26. The questions for these examinations are prepared by State School Commissioner Merritt, and the examinations are held under the direction of the county school commissioners.

T. F. Parkes and W. L. McFarland, of Nashville, Tenn., accountants who are now being paid by Cobb county to look over and audit the accounts of all county officials in that county, are visitors at the state capitol yesterday. They are now auditing the accounts of the county school commissioner of Cobb county, and visited the office of State Treasurer Park, to inspect certain records there.

Hon. C. H. Lewis, the representative from Gorodn county, is in favor of laws that tend to better the agricultural interests of Georgia. A strict prohibitionist, he has fought all measures tending to put saloons or dispensaries in any county in the state of Georgia. He was a strong advocate of the child labor and state reformatory bills and made speeches in the house supporting both of these measures. Mr. Lewis is a pronounced and takes great interest in the public schools of Georgia.

JOSEPH M. BROWN WRITES OPEN LETTER TO HOKE SMITH

Hon. Joseph M. Brown, railroad commissioner, has furnished the following open letter reply to the personal attacks of Hon. Hoke Smith, candidate for the governorship:

Office of the Railroad Commission of Georgia.—State Capitol.—Atlanta, Ga., August 14, 1905.—Hon. Hoke Smith, Candidate for Governor, Atlanta, Ga.—Dear Sir: I notice that the correspondent of your personal organ, The Atlanta Journal, in reporting your speech at Hogansville, Ga., August 5, says:

"Speaking of 'Little Joe Brown,' railroad commissioner, Mr. Smith said he had strong hopes for 'Little Joe' until his visit to Vice President Culp, of the Southern railway."

And the The Atlanta Constitution of August 11, in its report of your speech at Dawson, the day before, says:

"In referring to Hon. Joseph M. Brown, he contemptuously, as usual, dubbed him as 'Little Joe.'"

Yes, I am "Little Joe Brown." There was but one "Great Joe Brown," and he, like a mountain of glistening white marble, looms so sublimely aloft into the empyrean of Georgia's intellect, patriotism and moral forces, that it would seem almost profanation for me to assume to stand, save at his feet; and, although the glories of earth's grandest republic are ours, yet, in his rulership over the better elements of my heart, he was king next after God. And so I shrink not from your sneer. I am "Little Joe Brown."

And now, as to my "visit to Vice President Culp." Section vii of the act creating the railroad commission, says "that it shall be the duty of said commissioners to make personal visitation of railroad offices, stations and other places of business in order to procure the necessary information to make just and reasonable rates of freight and passenger tariffs."

That is pretty good authority for making a visit to Vice President Culp—is it not?—far better authority, and in far better taste for me to visit the vice president of the Southern railway to obtain information, as directed by law so to do, than it was for you, while attacking the Southern and all other railroads, to go to the president of that road and secure through him from J. Pierpont Morgan a loan of $50,000, for which both you and the paper you then owned, The Atlanta Journal, became not only silent in its attacks on the railroads, but became their positive champion—you especially so in your Greater Georgia banquet defense of President Spencer for "his glorious work in helping to purify the politics of the state"—or words to that effect.

And it was at that meeting with the traffic officials of the trunk line railroads of Georgia that I politely but firmly made this declaration:

"Whenever the railroad commission of Georgia has reason to believe that the railroad companies are taking steps to punish any manufacturing company, or any single shipper, because that company, or individual, has taken part in a movement to secure a reduction of rates, the railroad commission will make it its special duty to protect, by every means which the law places in its power, that company, or that individual, even though such be the humblest in Georgia."

And the company, the unfair treatment of which by the railroad companies drew forth that declaration, was the Atlanta stove works, and the individual was its president, my friend, Sam D. Jones, whose reproaches I have, within the past few days, been receiving through the columns of your personal organ, The Atlanta Journal.

But the burden of your complaint against me is that I did not vote to grant the application of the Atlanta freight bureau (whose members were, certainly for a time, your clients) for "port rates." You have dwelt upon this matter in several of your speeches, and have generally ignored all the reasons I gave, save one, namely, that the granting of this rate by our state commission would derange the great fabric of interstate rates in the southeast.

But, in your Hogansville speech, I note that you said:

"There is but one way our state commission can help give us lower rates from outside the state. It is by giving us cheaper rates from the ports to all interior points. This the railroad commission refused to do, and one of their main reasons for refusing was that by reducing the rates from the ports to the interior points, it would force down the all-rail rates east and west outside of the state."

And so, we have the suspected reason authoritatively admitted at last. The "port rate" of 50 cents per one hundred pounds, first class, with other classes graded, from Savannah to Atlanta, was aggressively demanded for the purpose of reducing the interstate rates.

Now, there is a big question of law involved in this pet hobby of yours. When I first became a man I studied law; but the failure (which happily proved temporary) of my eyesight forced me to seek an occupation of a different nature, and, after a time, I drifted into railroading. There is, hence, a good deal of law which I have forgotten, but there is some which I recall, which I think you have forgotten, hence I quote:

"The congress shall have power to regulate commerce with foreign nations, and among the several states, and with the Indian tribes."—Constitution of the United States, Section viii.

In your speech at Camilla, you distinctly stated that, if you became governor you would suspend me from office; and the reason you gave was that I, as a railroad commissioner of Georgia, would not meet your views in attempting to usurp powers which the constitution of the United States has unequivocally relegated to congress. The difference between your status and mine at present is that I am under oath and you are not. But, two or three years ago, when neither of us was holding a state office we were more nearly on the same plane.

In a conversation with me then, you will no doubt readily recall, you said to me: "I would like to be governor of Georgia for just one hour. I would appoint you railroad commissioner, and would then be willing to resign. Then able to make that appointment is the motive I have in wanting to be governor."

And then you added some words of high compliment which it would not be good taste for me to repeat.

Now, I have been made railroad commissioner. In the course of my duties have felt compelled, in obedience to the constitution of the United States and the laws of this state, to decide one way counter to your desires, and you at once declare that if you become governor you will suspend me from office. Therefore it is natural to presume that if the supreme court judges decide a point against your wishes you will request a general assembly to impeach them, and that the same fate will be suffered by the circuit court judges; and the seminaries and the county court judges of the justices of the peace will be removed; in fact, every officer in Georgia who, acting under his oath, presume to differ with you.

But as a "port rate" for Atlanta was your ultimatum, one which you have not changed to "port rates for Georgia cities," I will, in another letter, give you some figures showing that the figures which you say you (if you are elected) are going to suspend me for not voting to make effective from Savannah to Atlanta are lower than from Charleston, South Carolina cities, and from Atlanta to Montgomery and Birmingham. I will then ask you to tell me why Atlanta should plead the baby act and request not the same rates, but lower rates, in order to be able to compete with cities Alabama and South Carolina cities for business from the east. And I will probably submit some other figures which were the subject of a famous decision of the supreme court of the United States, and shall ask you to tell me candidly if you are prepared to overrule that court.

And in the meantime I renew my challenge to you to disprove my statements based on the tables of figures appended to my opinion on the "port rate" and that the "port rate," if put in on the basis asked, would have wrought disaster instead of benefit to Atlanta's manufacturers. You and your personal organ, The Atlanta Journal, have persistently steered clear of those tables. Very truly yours,

JOSEPH M. BROWN,
Commissioner.

MAYOR WOODWARD IN GRIFFIN

Has Gone to Georgia City to Attend Meeting of Georgia League of Municipalities.

Mayor Woodward left yesterday morning for Griffin, where he will remain for two days. He is attending the meeting of the League of Georgia Municipalities, which has a number of interesting matters for discussion.

During the absence from the city of Mayor Woodward the executive office is being looked after by Mayor Pro Tem John H. Harwell, who presides with ease over the affairs of the city.

MUSIC FOR THE OLD FOLKS

Some Old Time Popular Airs Will Be Rendered at Grant Park This Afternoon.

A programme of considerable interest will be rendered by Wedemeyer's concert band this afternoon at Grant park. It will contain a number of old-time popular airs. This is merely introductory to a real "Old Folks' Concert," which is to be given either next Thursday or the Thursday following at Grant park.

The programme for this afternoon follows:

March, "The Thunderer," Sousa.
Medley Selection, "Plantation Echoes," Conterm.
Fantasie, "La Paloma," Yradeo.
Waltzes, "From the Fair and Sunny South," Herman.
Gavotte, "Royal," Reh.
Intermission.
March, "The Grenadiers," Lampe.
"Gems of Stephen Foster," Toland, introducing "Come Where My Love Lies Dreaming," "Old Dog Tray," "My Old Kentucky Home," "Beautiful Dreamer," "Old Folks at Home," etc.
Medley Waltz, "Sounds From Home," Bennett.
Fantasie, "My Old Kentucky Home," Dalby.
March, "Onward, Christian Soldiers," Carey.

NEW W... FOR T...

House, After Warm... Passes Bill App... $75,00...

BILL TO SAVE F... ON CON...

Acts to Be Exempted ... of Boll Weevil Law... Compromise and ... For Tax Commis... Passed By H...

As yesterday was the l... a bill could be passed b... go through the senate, ... made efforts to get th... but few succeeded, and ... measures of consequence ... The important measu... by the house at the m... soon sessions included ... to appropriate $75,000 ... waterworks system at ... rium; the McMichael bi... the net convict hire wh... moon schools shall be ... the county school comm... save county treasurers' ... bill to exempt "oats" ... tion of the boll weevil, ... ter resolution, providing ... tion to sit during the re... and report as to a rev... tax laws.

One or two other meas... and the house spent ... discussion of a resolut... commissioner to codify ... since the adoption of ... which resolution was p... where it will remain ... the session.

Will Satisfy

The bill which was ... view to mitigating the ... thriving town of Winde... of her people to secu... was passed by a vote ... brief explanation by M... Chatham. This bill, intr... Hardman and Holder, ... and Gallaway, of Wal... Wilson, of Gwinnett, ... the three counties in ... located, provides that ... line or lines run through ... city or town, the peop... town may hold an ele... into which county they ... desire has been ... "Winder compromise." ... to pass the senate. Th... lively fight between th... question to get this ve... wholly within its bord...

Resolutions

The house passed by ... resolution of sympath... Revill on account of a ... family.

A resolution by Mr. ... to refund to Dr. W... Athens, certain taxes ... twice, was passed.

The house passed a ... an extra doorkeeper, ... a day, whose services ... sary on account of ... Doorkeeper J. H. Wi...

Visiting Co...

Under a resolution ... of Chatham; Holder ... others, passed by the ... tes from the general ... the State university a... school for the deaf a... the blind during vac... the next session.

To Cut O...

The house passed, ... vote, the bill by Mr. ... on, amending the st... so as require that ... convicts, apportioned ... ties for school purpo... mitted direct to the ... missioners by the st... of being sent to th... This change in the ... asked, would save a... to the school childre... paid in commissions t...

To Revise ...

The house passed a ... Senator Candler, of ... providing for the ap... mission of two from ... from the house, to ... without expense to ... purpose of investiga... the state and report ... tion by bill or othe... should be made in ...

An Ho...

As on Tuesday, th... in discussing the re... ties on rules fixing ... The time was largel... ties by Mr. Wrigh... Knight, of Berrien ... Tuesday's order of ... for Wednesday ... rules did not bring ... sted on Tuesday, h... Mr. Wright and ... of these objections ... overwhelmingly for ... committee on rules ... questions of the obje...

A resolution by M... proposing to make ... rules a steering co... mainder of the ses... ing sent to the ta...

A resolution to a... so rules was refer... mittee for report.

Sanitarium

The bill by Mr. J... appropriate $75,000 ...

IF you... of bu... mond, w... talk with... it. You'll... your adv... Maier &...

NEW WATER SYSTEM FOR THE SANITARIUM

House, After Warm Discussion, Passes Bill Appropriating $75,000.

BILL TO SAVE FEES ON CONVICT HIRE

Counties to Be Exempted From Operation of Boll Weevil Law—The Winder Compromise and Resolution For Tax Commission Both Passed By House.

As yesterday was the last day on which a bill could be passed by the house and go through the senate, many members made efforts to get their bills through, but few succeeded, and only three or four measures of consequence were passed.

The important measures put through by the house at the morning and afternoon sessions included the Jenkins bill to appropriate $75,000 to install a new waterworks system at the state sanitarium; the McMichael bill providing that the net convict hire which goes to common schools shall be remitted direct to the county school commissioners so as to save county treasurers' fees; the Calvin bill to exempt "oats" from the operation of the boll weevil law and the Candler resolution, providing for a commission to sit during the recess to investigate and report as to a revision of the state tax laws.

One or two other measures were passed and the house spent some time in the discussion of a resolution to appoint a commissioner to codify the laws passed since the adoption of the code of 1895, which resolution was placed on the table where it will remain for the balance of the session.

Will Satisfy Winder.

The bill which was offered with a view to mitigating the sorrows of the thriving town of Winder over the failure of her people to secure a new county, was passed by a vote of 89 to 0, after a brief explanation by Mr. Anderson, of Chatham. This bill, introduced by Messrs. Hardman and Holder, of Jackson; Nowell and Gallaway, of Walton, and Nix and Wilson, of Gwinnett, representatives of the three counties in which Winder is located, provides that where a county line or lines run through any incorporated city or town, the people of such city or town may hold an election to determine into which county they wish to go. This measure has been denominated the "Winder compromise." The bill is sure to pass the senate. Then there will be a lively fight between the three counties in question to get this valuable community wholly within its borders.

Resolutions Passed.

The house passed by unanimous vote a resolution of sympathy to Hon. H. H. Revill on account of a recent death in his family.

A resolution by Mr. Rucker, of Clarke, to refund to Dr. W. A. Carlton, of Athens, certain taxes which were paid twice, was passed.

The house passed a resolution to pay an extra doorkeeper, G. R. Cochran, $4 a day, whose services were made necessary on account of the sickness of Doorkeeper J. H. Williford.

Visiting Committees.

Under a resolution by Messrs. Stovall, of Chatham; Holder, of Jackson, and others, passed by the house sub-committees from the general assembly will visit the State university and its branches, the school for the deaf and the academy for the blind during vacation and report to the next session.

To Cut Off Fees.

The house passed, without dissenting vote, the bill by Mr. McMichael, of Marion, amending the state penitentiary act so as require that the net hire from convicts, apportioned to the various counties for school purposes, shall be transmitted direct to the county school commissioners by the state treasurer instead of being sent to the county treasurer. This change in the law, Mr. McMichael stated, would save about $13,500 a year to the school children of the state now paid in commissions to county treasurers.

To Revise Tax Laws.

The house passed a joint resolution by Senator Candler, of the thirty-fourth, providing for the appointment of a commission of two from the senate and four from the house, to sit during vacation without expense to the state for the purpose of investigating the tax laws of the state and reporting at the next session by bill or otherwise what revision should be made in these laws.

An Hour Lost.

As on Tuesday, the house lost an hour in discussing the report of the committee on rules fixing the order of the day. The time was largely taken up by objections by Mr. Wright, of Floyd, and Mr. Knight, of Berrien, who wanted the Tuesday's order of business made the order for Wednesday. The committee on rules did not bring over the bills until acted on Tuesday, hence the objections of Mr. Wright and Mr. Knight. In spite of these objections the house voted overwhelmingly for the report of the committee on rules and against the suggestions of the objecting members.

A resolution by Mr. George, of Morgan, proposing to make the committee on rules a steering committee for the remainder of the session was lost by being sent to the table.

A resolution to abolish the committee on rules was referred to the rules committee for report.

Sanitarium Water Supply.

The bill by Mr. Jenkins, of Putnam, to appropriate $75,000 to build a new water works system at the state sanitarium, which was favorably reported by the committee of the whole at Tuesday night's session, was the first measure taken up under the day's order of business.

HON. B. S. MILLER,
Of the Twenty-fourth District, Who Spoke Eloquently in Favor of the Child Labor Bill Tuesday.

Mr. Jenkins spoke in favor of a private water supply, and against the proposition of the Milledgeville Water Company to furnish the sanitarium's water at 7 cents per 1,000 gallns. This would cost the state $8,900 a year, he said. He declared that the Philadelphia corporation back of the Milledgeville Water company had been several times brought into Georgia and federal courts for failing to carry out its contracts.

Mr. Hines, of Baldwin, spoke against the Jenkins bill and in favor of the contract with the Milledgeville Water Company. The private water plant could not be built for less than $125,000. The Oconee river water was impure on account of sewage, he said, whereas the Milledgeville Water Company proposed to furnish pure spring water, up to 500,000 gallons a day. There was no doubt the sanitarium needed the water supply; the only question was as to the best and cheapest way to get it. The sanitarium could use its present water supply, he said, and get an auxiliary supply from the Milledgeville Water Company for $4 a day, which would be a great saving to the state.

Mr. Wright, of Richmond, spoke in favor of the Jenkins bill. The trustees opposed the contract with the water company, he said, because they did not consider the so-called spring water fit for use and because they did not think the contractor the proper sort of person to make a contract with.

Would be a Mistake.

Mr. Wright, of Floyd, said it would be a mistake for this institution to make a twenty-year contract with a discredited company. The Philadelphia Pipe Company, which owned all but $25,000 of the stock in the water company, had been discredited in the courts of the state, he said, and had had trouble almost everywhere they had gone in Georgia.

SENATOR W. E. STEED,
Of the Twenty-third District, Whose Address Tuesday Was One of the Strongest Made in Favor of the Child Labor Bill.

Mr. Persons, of Talbot, said the trustees of the sanitarium were all good business men and knew what its needs were. A legislative committee had personally investigated the matter and all but the gentleman from Baldwin had reported in favor of this bill.

Mr. Nolan, of Henry, spoke along the same lines and declared that the water of the Oconee river, "fresh from the crystal breast of north Georgia," was as pure as that furnished to any city in the state.

If the state made a contract with the Milledgeville Water Company, it would probably be in the courts within a few years, declared Mr. Davis, of Burke. The Philadelphia Pipe Company had had litigation wherever it had gone. Prominent citizens of Milledgeville had testified that the water now furnished by this company was not fit for horses and cows to drink. The trustees of the sanitarium also proposed to furnish water to the Georgia Normal school and relieve it of the necessity of dealing with this corporation.

The Jenkins bill was then passed by a vote of 129 to 7.

To Increase Salary.

The house passed by a vote of 103 to 8 the bill by Mr. Alexander, of DeKalb, to increase the salary of the clerk to the railroad commission from $1,200 to $1,800 a year. Mr. Alexander, Mr. Stovall, of Chatham, and others spoke briefly to show that the services of the present able clerk to the commission, George F. Montgomery, were worth every cent of the proposed increase and, if anything, even more. The debate took a somewhat wide range, turning upon the value of the railroad commission as an administrative body to the state.

The house adjourned until 3 o'clock p. m.

Mayors Are Heard From.

At the opening of the afternoon session of the house, a telegram from Mayor Bridges Smith, of Macon, secretary of the convention of Georgia mayors now in session in Griffin, was read. In this telegram Mayor Smith said the convention had just adopted a resolution urging the legislature to strike out the paragraph from the general tax bill, putting an occupation tax on foreign corporations, on the ground that it would interfere with the state's industrial progress. The convention also urged that the general assembly pass the resolution offered by the Chatham delegation, to exempt municipal and county bonds from taxation. The telegram was placed upon the house journal as information.

"Oats" Bill is Passed.

The house passed by a vote of 80 to 0 the bill by Mr. Calvin, of Richmond, known as the "oats" bill. At the session of 1904, an act was passed prohibiting the shipment into Georgia of cotton seed seed cotton, oats and other products from Texas and other sections which are infected with the cotton boll weevil. It has been realized by the agricultural department and others who were interested in the boll weevil law, that much injustice was done in putting oats under the ban, since they do not convey the boll weevil, and Mr. Calvin's bill as passed by the house, simply exempts oats from the operation of that law.

Codifying Bill Goes Over.

After the house had spent more than an hour yesterday in debating in committee of the whole, the resolution by Mr. Blackburn, of Fulton, providing for the appointment of one commissioner to codify all the laws of the state passed since the adoption of the code of 19005 was tabled, which means that it cannot be enacted into law at this session. The bill provided for the appointment of a commissioner at $2,000 a year, an assistant at $100 a month and a stenographer at $66 a month. Several members thought the state should have a new code entirely. Others thought the appropriation made was too large, and that the work could be done in three or four months instead of requiring two years, as allowed in the bill. Owing to the inability of the members of the house to get anywhere near together on the subject, it was thought best to table the bill for the session.

Relief of J. W. Wilcox.

The house passed without objection the resolution by Mr. Davis, of Bibb, authorizing the trustees of the state sanitarium to pay Captain J. W. Wilcox, of Macon, $600 which has been due him for nearly twenty years for services rendered as chief engineer of that institution.

The house was about to take a vote on a bill by Dr. Whitley, of Douglas, to pay pensions to confederate soldiers as indigents where they own less than $1,200 worth of property, have an income of less than $100 a year, are over seventy years old and are unable to do manual labor, when the hour of adjournment arrived, and the house adjourned until 8 o'clock p. m.

SENATE ADOPTS TAX MEASURE

Liquor Taxes Placed at $300 Instead of $500.

Several Other Changes Were Made in Bill as Passed by House. There Was Considerable Discussion but Committee's Report Was Upheld.

Exactly as reported to the senate by Senator A. O. Blalock, chairman of the finance committee, and substantially as reported to the house by Chairman Wise, of the ways and means committee, the general tax act was passed by the senate yesterday, and immediately transmitted back to the house for concurrence in several amendments.

Few changes were made in the bill as passed by the house. The senate reduced the tax on dispensaries, bar rooms, clubs and foreign breweries from $500, as passed by the house, to $300. This is an increase of $100 over the tax on these concerns last year.

The anticipated fight on the graduated occupation tax on foreign corporations did not develop in the senate, and the section relating to these corporations was adopted as passed by the house.

The section relating to telegraph companies, and also the section relating to packing houses, was adopted by the senate as passed by the house.

The tax on dealers in cigarettes was reduced by the senate from $25 to $10.

Senator Miller made a strong fight for a tax of 2 1-2 per cent upon the gross income of dispensaries, but after considerable debate the senate refused to adopt an amendment offered by him to this effect.

Senator Miller then contended for a liquor tax of $200, the same as last year, on dispensaries, bar rooms, clubs and foreign breweries, but the senate adopted the amendments of the finance committee placing these taxes at $300.

By unanimous vote the senate yesterday adopted the house resolution providing for an appropriation to meet the increase in salaries of the governor, judges of the supreme court and judges of the superior courts.

Amendments to Tax Act.

The amendments to the general tax act passed by the senate yesterday were the following:

Upon matrimonial and nuptial bureaus $100. Heretofore no tax has been placed on these concerns.

The section relating to itinerant lightning rod dealers or agents was amended so that no one would be exempted from its operation. The section originally excepted confederate soldiers.

An amendment offered by Senator Miller providing that a tax xof 2 1-2 per cent on the gross income of the dispensaries of the state was lost.

Senator Blalock, of the twenty-sixth, opposed the amendment on the ground that it would defeat its own object, as it would require a number of inspectors or auditors to keep up with the dispensaries' sales, and they would not be able to keep up with them. He argued that the only fair way to get at them was by a stated occupation tax.

Senatof McHenry was unalterably opposed to the gross income tax, arguing that it would be detrimental to the town and counties in which dispensaries are located. He referred to the situation in Rome, his home town, to show the soundness of his argument.

Senator Miller made a strong speech in favor of his amendment, contending that it was fair and just to require a gross income tax.

Senator Hand was strongly opposed to the amendment on the ground that if passed it would seriously impair the temperance cause in Georgia, as it would mean the returning to bar rooms and dispensing with dispensaries.

Senator Carithers opposed the income tax.

Senator Wheatley called for the previous quuestion and on vote the amendment was lost.

Senator Miller immediately offered another amendment to this section, reduring the tax from $300, as proposed by the senate committee, to $200. This amendment was lost.

Senator Miller argued in favor of his amendment, contending that $200 was enough and he saw no reason for the increase to $300.

The amendment by the senate committee providing for a tax of $300 was adopted.

Senator Miller continued to fight for a reduction in the tax, offering an amendment to the section providing for a tax on social clubs. The committee offered to amend this section reducing the tax from $500 to $300. Senator Miller wished to further reduce this amount to $200.

His amendment was lost. The senate adopted the amendment offered by the committee making the tax $300.

Stood by Committee.

The senate showed its determination to stand by the finance committee on the various liquor taxes, adopting the reduction from $500 to $300 all along the line.

In order to save time, Senator Strange wanted the debate on each section to five minutes. This was opposed by Senator Steed and Senator A. O. Blalock. Senator Strange withdrew his motion.

An amendment proposed by Senator King providing for an increase in the tax on wineries from $50 to $100 was lost.

The tax of $1,000 on bucket shops was passed without discussion by the senate.

The tax on foreign breweries was reduced from $500 to $300 as proposed by the committee.

The reduction in the cigarette tax from $25 to $10 offered by the committee was adopted after some discussion, Senator Steed contending that $10 was a fair and just tax.

The amendment proposed by the finance committee relating to bottling works providing that only concerns having gross sales of $3,000 and over should be required to pay the tax was adopted.

Occupation Tax.

The occupation tax on foreign corporations was passed without discussion after being amended as proposed by the committee to the effect that when the payment of the tax in any one county was made it relieved corporations from payment in any other county.

It was expected that a fight on this section would be made in the senate, but not a member of the upper house raised his voice against the section when read.

Following are the provisions for the taxation of foreign corporations as passed by both houses:

Agents or corporations with a capital stock of not exceeding $25,000, $5; $25,000 and not over $100,000, $10; $100,000 and not over $300,000, $25; $300,000 and not over $500,000, $50; $500,000 and not over $1,000,000, $75; all over $1,000,000, $100.

A substitute for the section relating to building and loan associations offered by Senator Miller, and providing that in a county where the association is located and chartered, the tax shall be assessed upon the capital stock upon which no loan has been made, was defeated by the senate.

The tax bill as amended was passed by a vote of 28 to 0.

Increased Salaries.

By unanimous consent upon request of Senator Hand, the house resolution providing for the increase in salaries of the governor, supreme court judges and superior court judges was taken up immediately after the passage of the tax act and unanimously passed by the senate.

This resolution provided for the increase in the salaries of these officials which was not provided for in the appropriation bill last year.

SUIT CASES
$1.00
to
$28.00
H. W. Rountree & Bro. Trunk & Bag Co.,
W. E. TURNER, Manager,
77 Whitehall Street.

HON. C. H. LEWIS,
Representative from Gordon County.

GRADY COUNTY UP TO SENATE

It Is Believed Favorable Consideration Will Be Given It.

Strong Showing Made By the People. Why This County Should Be Created—The Friends of the Late Henry W. Grady Are Enthusiastic For It.

Of all new counties which have been favorably acted upon by the house of representatives and which are now before the senate, perhaps the most meritorious showing was made by Grady county, named in memory of the lamented Henry W. Grady. In many respects the showing made by this county is most remarkable and evidences in a startling manner the truly wonderful development that is taking place in south Georgia.

Grady county is created out of the two counties of Decatur and Thomas and enjoys the unique position of not only being among the large counties of the state, in area, population and wealth, but of leaving the two parent counties still ranking among the very first in these respects.

Figures Touching Parent Counties.

The figures are surprising and will tell the story better than words. For the two parent counties they stand as follows:

Old Counties	Area. Sq. miles.	Popu-lation.	Tax values.
Decatur	1,068	36,375	$ 7,562,030
Thomas	788	33,872	7,136,827
Totals	1,856	70,247	$14,698,857

Truly it would seem that it would be impossible to create a county anywhere, if it cannot be done out of such great area and population and tax values as these counties present. The area of these two counties is as large as, if not larger, than that of some of the states of this union, and this alone would indicate the propriety and need of the creation of the new county.

Necessity and Will of People.

That a new county is needed there was abundantly shown by the evidence submitted before the joint committees, including that of the judge of the superior court of the circuit, and the almost unanimous desire of the people living within the limits of the proposed new county of Grady.

Out of a total of fourteen hundred and fifty-three (1,453) registered white voters living in the territory of the new county, affidavits were submitted from all but one hundred and twenty-one (121) showing the great need for the new county and their desire that it should be created.

Figures Touching Grady County.

Grady county will take from the two parent counties the following in area, population and tax values:

Grady takes.	Area. Sq. miles.	Popu-lation.	Tax values
From Decatur	244	9,283	$1,348,247
From Thomas	209	8,431	967,379
Grady will have	453	17,714	$2,315,626

The new county of Grady will thus take high rank among the counties of the state in these essential particulars of area, population and tax values. In area it will exceed that of ninety-one counties; in population it will exceed that of eighty-five counties and in taxable wealth it will exceed that of seventy-two counties of the state as they stood in 1904.

Condition of Old Counties After Grady is Created.

The creation of Grady county will leave its two parent counties still in magnificent shape in these respects as follows:

	Area. Sq. miles.	Popu-lation	Tax values
Grady leaves Decatur Co.	824	27,092	$6,213,783
In Thomas Co.	579	25,441	6,169,448

From which it will be seen that if Grady county will rank high among the counties in these respects, it will yet leave each of the parent counties among the very first in the state in area, population and taxable wealth; the only criterions by which a county can be measured.

It has been said that Grady county created itself by the sheer force of its own merit, and the figures we have given would seem to show that this is true, and that if any county should be created by the legislature, this is the one.

Effect on Old Counties.

Under the test rules applied by the committee it remains to be considered whether any injurious effects would result to the old counties, and if they are sufficient to prevent the creation of the new county of Grady.

What effect would it have on the cost of county government to the old counties? This is shown in the following table:

County.	Tax rate. 1904.	Tax values. 1904.
Decatur	4.20	$6,394,796
Thomas	4.10	6,674,814

Cost of Govt. 1904.	Tax values 1905.	Tax values left in Co.
$21,256.63	$7,562,030	$6,213,783
18,941.70	7,136,827	6,169,448

Parent Counties Can Reduce Tax Rate After Grady is Created.

These figures demonstrate the astonishing fact that even if the cost of county government of each of the old counties remains what it was last year, yet the increase in their tax values has been so great that even after Grady county is created they can each reduce their tax rate to 4 mills, and still have several thousand dollars of revenue more apiece than it cost last year to run their county governments.

Gain in Representation in Legislature

What would be the effect on the representation of the old counties in the legislature?

No change whatever can take place before the next reapportionment following after the census of 1910. This reapportionment could not be had before 1912, so that until then, at least, the representation of the two parent counties will remain as it is. At their present rapid rate of growth the outlook is that when the reapportionment does take place these two parent counties and Grady county will together have six, and perhaps seven, representatives, as against five for the two old counties at present.

Between 1890 and 1900 Decatur county's population increased at the rate of forty-seven per cent (47) and Thomas county at the rate of eighteen (18) per cent, and the territory in Grady county may safely be taken to have increased at the rate of 32 per cent, which is the mean between the other two. At these respective rates of increase, by the year 1912, Decatur county will have a population of over 36,000; Thomas will have 28,646 and Grady will have 21,681. The total population of the three counties will be 86,332, as against 70,247 for the parent counties today.

It is therefore evident that there will be a gain rather than a loss in the representation of that part of the state.

Colored and White Population.

The only other point for consideration is the relative proportions of whites and blacks. At the present time the race adjustment is as follows (according to census 1900):

Decatur county has 13,696 whites to 15,758 blacks, an excess of blacks of 2,062.

Thomas county has 13,626 whites to 17,450 blacks, an excess of blacks of 3,824.

Grady county takes from Decatur a total population which is estimated to be approximately evenly divided between whites and blacks. Assuming it to be even fifty-five (55) per cent white and forty-five (45) per cent black, it would mean that Grady takes from Decatur 4,240 whites and 3,070 blacks.

Grady takes from Thomas a total population of seven thousand four hundred and twenty-nine (7,429), which is estimated to be approximately fifty-five (55) per cent white and forty-five (45) per cent black, which would mean that Grady takes from Thomas, say four thousand and eighty-five (4,085) whites and three thousand three hundred and forty-four (3,344) blacks.

The two parent counties would thus be left with race population as follows:

Decatur with nine thousand four hundred and fifty-six (9,456) whites to twelve thousand, six hundred and eighty-eight (12,688) blacks, an excess of blacks of 3,232.

Thomas with nine thousand five hundred and forty-one (9,541) whites to fourteen thousand one hundred and six (14,106) blacks, an excess of blacks of 4,565.

It thus appears that each of the parent counties have a black majority at present and will continue to have it after Grady county is created but that—

Decatur's present black majority will only be increased from 2,062 to 3,232, increase 1,170.

Thomas' present black majority will be increased from 3,824 to 4,565, increase 741.

These totals of black majorities in Decatur of 3,232 and in Thomas of 4,565 are, comparatively speaking, as small as exist in most counties in Georgia which have black majorities and become insignificant when compared with the black majorities in many counties.

The United States census of 1900 discloses the following interesting and in some respects significant comparisons as to some of the counties having black majorities.

Burke has a black majority of 19,121, Brooks 3,203, Coweta 3,460, Dougherty 8,777, Dooly 2,801, Early 3,102, Glynn 3,891, Greene 5,892, Hancock 8,979, Harris 6,363, Houston 11,871, Liberty 4,135, Lee 7,330, Monroe 7,048, Oglethorpe 6,605, Stewart 7,818, Terrell 7,675, Thomas 3,824, Troup 6,662, Washington 6,617 and Wilkes 6,424.

In the face of these figures, as to conditions existing in other counties, the comparatively small black majorities left in Decatur and Thomas cannot be considered sufficiently material to prevent the creation of the new county of Grady when all the other conditions not only justify, but demand it.

That Piano Question
Which Confronts You

To many it is a perplexing question and none the less important. How shall I select a piano? A piano you expect to be your companion for years, perhaps a lifetime. You want a piano perfectly correct in every detail—style, finish, quality, harmony. Your piano will embody all of these if you go to the right music house—those who are practical, dependable thorough masters of the art of piano construction. You make no mistake if you select from the following makes.

Mason & Hamlin, Conover, Kingsbury, Cable, Wellington.

There is no stock in the south that offers so large assortment and varied styles as ours. When you buy from us you buy direct from the manufacturers. Write us for illustrated catalogue and prices. We make very easy terms.

The Cable Piano Co.,
96-98 Whitehall Street,
Largest Music House in the South.

STRUCK AUTO WITH IRON PIPE

T. C. Baldwin and Dr. Monroe Smith in Police Court.

Dr. Monroe Smith drove his automobile so close to T. C. Baldwin at the corner of Marietta and Fairlie streets last Saturday that the wheel struck Mr. Baldwin and barked his shin. Dr. Smith did not stop his machine, and Mr. Baldwin threw a piece of iron pipe at the doctor and battered a hole in the auto.

This was the story told in the recorder's court yesterday morning before Councilman William Oldknow.

Mr. Baldwin was working at the new gas and electric building when the doctor came by in his automobile. He felt that after he had been injured the doctor might have stopped and made some inquiries if not apologies. Dr. Smith, so he stated, believed that Mr. Baldwin wanted to have a personal difficulty and to avoid such a thing he rode off in his automobile.

Mr. Baldwin, who threw the piece of iron pipe with great force, admitted that he intended to hit the doctor instead of the automobile.

Dr. Smith had a case made against Mr. Baldwin for disorderly conduct, and Mr. Baldwin had the doctor charged with the reckless running of an automobile.

Acting Recorder Oldknow said the evidence did not show that Dr. Smith was running the automobile recklessly and he dismissed the case against him. He fined Mr. Baldwin $10.75.

EISEMAN BROS.
Entire Building—Six Floors and Basement.

August Cash Discount Sale, Men's and Boy's Clothing

THIRD and HALF OFF

Don't wait for accidents. Don't wait to stumble on better things. Look about. Examine the various makes of clothing. Test them by wear.

If you are after genuine clothing, that's all here, and all true, you'll come here and get your share of the economies created by the great Summer Clearance Business.

Liberal concessions on Furnishings, Shirts, Neckwear, Shoes, Underwear and Trunks.

EISEMAN BROS.
11-13-15-17 WHITEHALL ST.
ATLANTA——WASHINGTON——BALTIMORE.
Agents for { Celebrated Hess Shoes, Stuttgarter Sanitary Underwear, Dr. Deimel's Linen Mesh Underwear.

IF you've any idea of buying a diamond, we want to talk with you about it. You'll find it to your advantage.
Maier & Berkele

Perfect Health and MEAD'S FLAKED RYE
Are Synonymous.
Ask your grocer for it or write us for full particulars about this Greatest Cereal.
Minneapolis Cereal Co.
Minneapolis, Minn.
Dept. C.

Cassilly-Quillan.

ON Tuesday morning at 9 o'clock Miss Laurie May Cassilly, of St. Louis, was married to Dr. W. E. Quillian, of Atlanta. The bride is the only daughter of Dr. and Mrs. J. L. Cassilly. The ceremony was performed by Dr. W. F. Quillian, of Dalton, father of the groom.

The bride wore a white satin gown, elaborately trimmed in real lace. Beautiful at all times, she was strikingly so on the occasion of her wedding. Both in voice and piano, Mrs. Quillian is one of the most accomplished musicians among the artists of St. Louis. For some time she has been the leading soprano in the choir of one of the largest churches in the city.

Dr. Quillian is a graduate of Emory college, the Atlanta College of Physicians and Surgeons, has taken postgraduate work at Johns Hopkins and also at Bellevue, New York.

For several months he was acting marine surgeon for the United States army, with headquarters at Savannah. He is one of the most prominent of the younger physicians of Atlanta.

Dr. and Mrs. Quillian will arrive in the city this week, and in the near future will be at home to their friends at 65 Park avenue.

Tomlin-Butler.

MARRIED, at Aethelwold hotel, Brevard, N. C., August 15, Miss Stella A. Tomlin, of Butler, Ga., to Mr. Wester J. Butler, of the same place. Rev. Charles E. Dowman, pastor of the First Methodist church, Atlanta, performed the ceremony. Mr. Butler is the son of Mr. J. W. Butler, of Athens, Ga., who represents the Chattanooga Plow Company, and Miss Tomlin is a daughter of the late Colonel W. G. Tomlin, a well known and prosperous builder of southwest Georgia. Mr. and Mrs. Butler will spend some time at Toxaway inn and will return to their home in Butler, Ga., September 1.

Fall-Ellis.

THE marriage of Miss Sarah Fall, of Savannah, and Mr. Earl V. Ellis, of Piedmont, Ala., was solemnized yesterday at 12 o'clock at the residence of Mr. C. Milton Fall, 64 Bass street.

Mr. Ellis was accompanied to Atlanta by Rev. J. M. Wells, pastor of the Baptist church at Piedmont, and the bride by her mother, Mrs. Alice C. Fall.

Immediately after the ceremony Mr. Ellis and his bride left for South Carolina, and on their return will be at home to their friends in Piedmont, Ala.

The bride is an accomplished musician and a young woman of charming grace and dignity. Mr. Ellis is one of the prominent young business men of Piedmont and is connected with the Bass foundry and iron mines.

Lewis-Beggs.

ANNOUNCEMENTS have been received in Atlanta of the wedding of Miss Daisy Lewis and Mr. James G. Beggs, which occurred last Wednesday at the Church of St. Xavier, New York city. The bride is a charming and popular young woman and a native of New York. The groom is also a New Yorker, but was in business in Atlanta for some time and has many friends in this city who extend congratulations and best wishes to the young couple.

Jensen-Bain.

A MARRIAGE of much interest to friends which took place Sunday, August 6, was that of Mrs. Eunice L. Bain to Dr. Helbeck Jensen, of Canada, the ceremony being performed very quietly at the home of a friend on Washington street. Dr. and Mrs. Jensen are making their home at 37 Formwalt street.

Miss McDowell's Party.

MISS BESIE McDOWELL was the hostess at a pretty card party Tuesday afternoon at her home on Cain street. Pink and white was the lovely combination used in the decorations, this color scheme being also carried out in the dainty refreshments served after the game.

The first prize, a silver purse, was won by Miss Lizzie Lyon and the consolation, a pair of silk stockings, by Miss Nannette Crawford.

The guests included Misses Mary Barron, Kate Banks, Elizabeth Davison, Henrietta Dull, Elise Landrum, Ruth Blodgett, Willie Asher, Mary Belle Williams, Mary Anderson, Lida Brown, Undine Brown, Frances Pendleton, Mary Bostrom, Claudia Bass, Lizzie Lyons, Willie May Harrison, Laura Wyatt, Rosa Milledge, Margaret Smith, McBride, Edith Dunson, Gladys Catchings, Nanelle Crawford.

Informal Card Party.

MISS JOSIE STOCKDELL entertained a congenial party of friends at cards Tuesday morning at her home on Peachtree.

The occasion was thoroughly informal and was among the pleasant small affairs of the week.

Dainty refreshments were served and the prize, a pair of silk stockings, was won by Mrs. Evelyn Harris.

The guests included Mrs. James English, Jr., Mrs. Harry English, Mrs. Evelyn Harris, Mrs. Junius Oglesby, Jr., Misses Nan and May duBignon and Miss Ruth Hallman.

To Miss Thomas.

MISS MARY THOMAS will be the guest of honor at a bridge party, to be given this afternoon by Mrs. James W. English, Jr., twenty-four guests to participate in the pleasures of the occasion.

Invited to meet Miss Thomas are Mrs. James D. Robinson, Mrs. Harry English, Mrs. J. G. Oglesby, Jr., Mrs. Evelyn Harris, Mrs. William Warren, of New Orleans; Mrs. Robert Davis, Mrs. Vaughan Nixon, Mrs. Robert Shedden, Mrs. Boykin Robinson, Mrs. Robert Ridley, Jr., Misses Stockdell, Hallman, duBignon, English, Nicholson, Jackson, Dooly, Hightower and Howell.

Brown-Shearard.

DR. AND MRS. GEORGE T. BROWN announce the egagement of their daughter, Mabel Croft, to Mr. Reed Shearard, of Iva., S. C., the wedding to take place in the early fall at Belton, S. C., the home of her grandmother.

Miss Brown is a brunette beauty, bright and vivacious, and is a social favorite wherever she is known.

Mr. Shearard is in the banking business, and is recognized as one of the most prominent and successful young business men in the state.

A Georgia Belle at the Pier.

NEW YORK, August 16.—(Special.) Among the southern belles at the various resorts of the east, conspicuous for beauty, queenly bearing and grace is Miss Sara Peel, of Atlanta, the daughter of Mr. and Mrs. William Lawson Peel, of Atlanta, and a sister of Mrs. William H. Kiser, of that city.

Miss Peel is blonde, with a stunning figure, and is an adept at golf and other out of door sports. She is an excellent horsewoman and handles skillfully the ribbons of a four-in-hand.

She has been delightfully entertained at the Pier and has been among the guests at several of the most elegant functions of the season at Newport.

She was among the guests entertained Saturday at luncheon by Mr. James M. Waterbury, Jr., in his party being Miss Julie Phillips, of Philadelphia, Pa.; Mr. and Mrs. Ral Parr, Mrs. Howard Harvey, of Baltimore; Mr. and Mrs. Walter W. Keith, of Chicago; Mr. Eugene S. Reynol, Mr. D. O. Milburn, of New York.

At a dinner given Monday night at the Casino by Mr. Ernest Gittings, of Baltimore, Miss Peel was among the admired guests, in the party being Miss Celeste Brittain, of New Orleans; Mrs. Julian de Bullet, Mr. and Mrs. Charles M. Carter, of Baltimore; Messrs. Clifford Howe and Skinner, of Boston.

Meetings.

The public is cordially invited to attend the literary meeting of St. John Epworth League, Friday evening, August 18, at 8:15. The following programme will be rendered:

Song—League choir.
Piano Solo—Miss Willena Harper.
Vocal Solo—Mr. Paul Key.
Piano Solo—Mr. Paul Donehoo.
Vocal Duet—Dr. Broach and Miss Lewis.
Recitation—Miss Annie May Broach.
Instrumental Duet—Mrs. Deavours and Miss Harper.
Vocal Solo—Mr. Oscar Cook.
Piano Solo—Mrs. Mattie Deavours.
Vocal Solo—Mrs. W. P. Davis.
Song—League choir.

The ladies' auxiliary to the Brotherhood of Railroad Trainmen will hold its regular meeting in the Knights of Pythias' hall, Kiser building, Thursday afternoon at 2 o'clock. All members are urged to attend.

The regular weekly meeting will be held at the Home for the Friendless Thursday morning at 10:30 o'clock.

Social Items.

Mr. and Mrs. Blanton E. Fortson and Masters Henry and Lawrence Tompkins left yesterday for a visit of two weeks to Tallulah Falls.

Mr. and Mrs. J. Carrol Payne, the Misses Payne, Mr. and Mrs. Robert Wessells, Mr. Edwin Austin and Mr. John D. Little were a congenial party dining at the Piedmont Club Tuesday evening.

Mr. and Mrs. Ben Lawson, of New York, are the guests of Mrs. J. C. Thaeffer, 656 Piedmont avenue.

Mrs. William T. Jones has returned from Forsyth.

Mrs. Blalock and Miss Blalock, of Gainesville, Ga., have returned home.

Mr. L. W. Arnold and children, who spent a week at White Path, are now in Atlantic City, N. J. They will return to Atlanta the 1st of September.

Mrs. Richard Simms has returned from a month's visit to Charleston and Isle of Palms, where she was enterained royally by Mrs. J. J. Edwards.

Mr. Neal Harris is ill from the results of a recent injury.

Mrs. John Ryan, Miss Ida Ryan and Miss Lucile Kuhrt have returned from Tate.

Mr. Y. B. Jones has returned from Tennessee.

Mrs. Lina Cornell and son have returned after a pleasant visit to Manchester, N. C.

Mr. Matt Gheesling and Miss Gheesling will leave Thursday morning to visit friends and relatives in Augusta, Ga., and Charlotte, N. C.

Miss Jennie English has returned home.

Mr. and Mrs. D. R. Stuart, of Vernal, Ga., are visiting Dr. and Mrs. J. M. Couch.

Mr. and Mrs. F. M. Berry left Saturday for Virginia to visit Mrs. E. E. Goodloe.

The Young Matrons' Card Club was entertained yesterday by Mrs. Junius Oglesby, Jr.

Judge and Mrs. J. M. Griggs and Miss Bessie Griggs, of Dawson, Ga., are the guests of Dr. and Mrs. J. M. Couch.

Mr. L. F. Wynne left Saturday for Asheville, N. C.

Miss Adelaide McBride, of Savannah, is visiting Miss Claudia Bass on Cain street.

Miss Lula Houston Johnson, after a visit to Brunswick, has returned to her home, 200 Ivy street.

Mr. and Mrs. W. A. Waggoner, of 99 Capitol square, leave Thursday for a two weeks' visit among relatives in Ohio and Indiana.

Miss Ida B. Neal has returned to Atlanta after a pleasant visit to her parents at Newberry, S. C.

Miss Patty Swanson is visiting her cousin, Miss Louise Massey at 346 Boulevard.

Captain and Mrs. James W. English left last night for New York, to sail Saturday for a six weeks' visit to Europe.

Mrs. John Fitten and Miss Anne Fitten left yesterday for New York to sail Saturday for Europe.

Miss Cora Toombs is visiting her parents, Judge and Mrs. William Toombs, in Washington.

LADIES' MOTHER HUBBARD WRAPPER.

Produced by PEERLESS PATTERN No. 2679.

ALL SEAMS ALLOWED.

The simplicity of the Mother Hubbard wrapper here depicted will appeal to every woman. The fronts and back are full and are joined to a square yoke, and bishop sleeves finished with narrow cuffs, or the bell sleeves may be used.

Lawn, chambray, linon and muslin are a few of the many fabrics recommended for developing this comfortable garment.

The pattern is in eight sizes—32 to 46 inches bust measure. For 36 bust, the wrapper with bell sleeves, made of goods with nap or up and down, requires 12 3-4 yards 20 inches wide, 7 yards 36 inches wide or 6 3-8 yards 44 inches wide. Price, 15 cents.

DIRECTIONS FOR ORDERING.

This pattern will be sent to any address on receipt of price. Give number and size and full address, writing plainly.

Fill out Coupon and send with price to Pattern Department Atlanta Constitution, Atlanta, Ga.

No..... Size.....

Name .....

.....

Address .....

City .....

State .....

DEFENDED BY BOTH HIS WIVES

Haynes Bound Over on Bigamy Charge in Justice Court.

Despite the fact that both of his alleged wives were defending him, John Haynes, the young man charged with bigamy, was bound over on that charge yesterday afternoon by Justice of the Peace Virgil Jones. Bond was fixed at $1,000.

Haynes, it will be remembered, was arrested in Mobile, Ala., several days ago, and Governor Terrell sent requisition papers have him. He was brought back to Atlanta and rested in the Tower until the trial yesterday. He was visited by both of his alleged wives.

Mrs. T. N. Moore, the mother of Miss Maud Owens, alleged to be the second wife of Haynes, was the prosecutor in the case. Both Miss Owens and Mrs. John Haynes No. 1, formerly Miss Victoria Cobb, of Anderson, S. C., were in court.

The latter was not allowed to testify, the judge ruling that she was the wife of the defendant and therefore disqualified as a witness.

The second wife was allowed to testify, however, and her words threw havoc for a while in the ranks of the prosecutor and her friends.

"He is a nice man and a gentleman," she said to the judge in speaking of Haynes, "and I intend to stick to him to the last, and, if possible, get him out of this trouble. I love him."

Mrs. Moore said Haynes married the girl on December 17 last, and that in January the first wife came to her home in Howell Station and claimed her husband. She testified that he uttered an exclamation upon seeing her and then "lit out of the back door."

T. S. Garner testified that Haynes was working under him in the Exposition cotton mills when his first wife came to see him, called Haynes out and gave him a tongue lashing. Garner said he investigated the matter, and Haynes said his wife was quarrelling with him just because he got married again.

Haynes said Mrs. Moore had furnished him with the money to get married; that she had told him that she had investigated and found he was divorced from his first wife, and had handed him a letter from the court clerk saying that the divorce had been granted.

He said further that he employed a lawyer to get the divorce, had the papers to show for it and that when the lawyer wrote him that if he gave him $20 more the would let him know if the divorce was granted. Mrs. Moore protested and took the matter in her own hands.

It was then endeavored by the defense to impeach Mrs. Moore. She was asked if she had been run out of Danlonega, Ga., but would not answer. Judge Jones told her she did not have to answer the question. The information was brought out that Mrs. Moore had been married three times.

In default of bond Haynes is now in the Tower. His first wife was seen to give him some money after the judge rendered his decision. Haynes says both of his alleged wives will stick to him to the last.

Colonel Lowndes Calhoun represented the prosecution and Colonel Frank Harrison the defense.

Nature's Way Followed in making Pre-digested Grape-Nuts The delicious food.

SUB-COMMITTEE TO MEET TODAY

Will Assemble at Noon in Office of T. F. Corrigan.

For the purpose of arranging for the white primary that is to be held this fall the subcommittee of the city executive committee will meet today at noon in the office of its chairman, Thomas F. Corrigan, in the Century building.

The meeting will be merely preparatory to others that will follow. The committee will organize and will appoint the various committees of the subcommittee that are to have charge of features of the work.

After the work of organizing and other matters of that kind have been attended to the subcommittee will adjourn until some time next week, when managers and clerks who will be in charge of the primary will be selected.

The subcommittee is composed of Thomas F. Corrigan, of the second ward, chairman; R. E. Campbell, of the first ward; Charles L. Chosewood, of the third ward; Charles N. Allen, of the fourth ward; Judge Russell Shirley, of the sixth ward; Luther Z. Rosser, of the seventh ward; James T. Wright, of the eighth ward, and Chairman Hugh T. Dorsey, of the city executive committee, ex-officio.

City Clerk W. J. Campbell, secretary of the city executive committee, and by virtue of that office secretary and treasurer of the subcommittee, will meet with the body at noon today.

TAGGART FACES GRAFT CHARGE

Judge Smyser Created Sensation by Referring to Silver Service.

Wooster, Ohio, August 16.—The sensation of the week in the Taggart trial was started by Judge Smyser today, when he attempted to follow up the direct charge of grafting brought by him against Captain Taggart. The matter was dropped then, but on second cross examination today Smyser again recurred to it.

"From whom did you receive the silver service in Manila, when in charge of the transport relief?" demanded Smyser.

"From the Farnum Boyd Shipbuilding Company," said Taggart.

"Was there not a racket in Manila just before you left?"

Taggart was not given an opportunity to answer.

"That man is manufacturing sensations," shouted Attorney Sterling, counsel for Taggart, pointing at Judge Smyser.

Here Taggart broke in, trembling with passion:

"If there is anything reflecting on my character as an officer of the army, I want it known, and probed," he cried.

Judge Eason calmed the witness and forbade the continuance of this line of questioning.

A Touching Story

is the saving from death, of the baby girl of George A. Eyler, Cumberland, Md. He writes: "At the age of 11 months, our little girl was in declining health, with serious Throat Trouble, and two physicians gave her up. We were almost in despair, when we resolved to try Dr. King's New Discovery for Consumption, Coughs and Colds. The first bottle gave relief; after taking four bottles she was cured, and is now in perfect health." Never fails to relieve and cure a cough or cold. At any drug store; 50c and $1.00; guaranteed. Trial bottle free.

BEUCHLER'S ICE CREAM, phones 2105

New Homes in the West.

The harvest in the west is the biggest ever known. Farmers, mechanics and merchants are prosperous. There's a wonderful chance to start new homes under favoring conditions. Round-trip Homeseekers' tickets on sale 1st and 3d Tuesday each month at low rates. Write for free booklets, maps and information to W. B. Kniskern, P. T. M. C. & N. W. R'y., Chicago, Ill.

AN INCORRIGIBLE YOUNGSTER.

Only Nine Years old, Brooks Goodwin Proves Too Much for the Police.

The most incorrigible youngster that the police of Atlanta ever had to deal with was arraigned in the recorder's court before Councilman Pattillo yesterday. He is Brooks Goodwin, the son of Mrs. Maggie Goodwin, of 54 Wyman street. The boy is only nine years of age, and he secured groceries from a merchant on forged orders and sold them; stole his brother's watch and pawned it, and rocked all the neighbors' houses and cursed them when they asked him to desist.

The acting recorder sentenced him to be held until he could be placed on probation. After being locked up the boy tried to break down the prison door and when remonstrated with by the custodian, he cursed that officer and hurled at him the most vile epithets.

Councilman Pattillo decided to have the boy whipped and then placed on probation. He accordingly sent for Mrs. Goodwin and he requested her to give the youngster a sound thrashing, which she consented to do.

Property Transfers.

Real estate transactions handed to Clerk Broyles yesterday for record were not numerous. Neither was there a paper of unusual interest. The record for the day follows:

Deed.—Harper Brothers, a corporation of the State of Illinois, to J. A. Carlisle, of Fulton county, a lot on Marietta and Emmet street, Consideration, $840.

Warranty Deed.—John W. Alexander to J. S. Morgan, both of Fulton county, twenty-five acres of land, situated in the 14th district of Fulton county. Consideration, $700.

Deed.—J. L. Campbell to Elizabeth Sydney Herring, both of Fulton county, a lot on Park avenue and Hansell street. Consideration, $1,800.

Deed for Title.—J. L. Kelly to Richard E. Pouncey, both of Fulton county, a lot on Pavillion and Grant streets. Consideration, $4,400.

Warranty Deed.—Percy T. Dashwood to the East Atlanta Land Company, both of Fulton county, a lot on Edgewood avenue. Consideration, $1,800.

Murder Laid to Denlin.

Sumter, Oreg., August 16.—S. T. Devlin, a locomotive engineer, has been arrested by Sheriff Steele, of Cattawaurgus county, New York, charged with the murder of a stranger with whom he quarreled at Olean, in that county. Devlin will be taken back to New York.

"The Daylight Corner."

ARE YOU LOOKING FOR SOMETHING NEW?

"Pearl Is It, Since Brown Left Town."

Here are four new Stetson blocks in soft hats in the NEW PEARL shades, with pearl and contrasting bands; their names are PRION, CORONET, PASCO and TAMPICO. Price, $3.00 and $3.50. Just the hats to replace seedy looking straw or Panama.

See Window Display.

Eiseman & Weil, 1 Whitehall.

THEATERS.

The Casino.

All Atlanta seems interested in the vaudeville carnival at the Casino this week. It is agreed that the combination of talent has not been equaled this season, and it is a notable fact that this bill has drawn most representative people, and that the feature acts are liberally applauded by these unusual theatergoers.

Charmion, the star of vaudeville, is the feature of the bill. Her wonderful trapeze performance has enlisted more attention than any other feature yet produced here. And the other acts are just the sort that suit local tastes. Flora has scored strong, while Kingsley and Lewis have put away a laughing hit that will be one of their prize keepsakes.

Manager Wells is arranging for another strong vaudeville bill for next week. He has hooks out for a star act, and perhaps he will be able to induce the big feature to come south. The number will be surrounded by the best possible talent.

Grocers who carry Burnett's Vanilla need not worry about pure food laws. No state board has ever questioned its purity.

SUMMER RATES

To Tybee and Atlantic Beach, Fla., via Central of Georgia Railway.

Week-end tickets, Atlanta to Tybee and return, $7.80, Atlantic Beach and return $8.85; tickets sold on Saturdays good three days.

Ten-day tickets $10; on sale Tuesdays and Saturdays, good ten days.

Season tickets, Tybee and return, $13.15, limit September 15, 1905; Atlantic Beach and return $14.60, limit October 31, 1905.

Through train and sleepers leave Atlanta 9 p. m. from new terminal station.

W. H. FOGG, District Passenger Agent.

INFANT CRUELLY MURDERED.

Body of Little White Baby Found at Corner of Beckwith and Vine Streets.

The body of a little white boy, which had evidently been murdered, was found early yesterday morning near the corner of Beckwith and Vine streets by a negro soldier, Monroe Head.

The body was nude, and was only a few feet from the sidewalk, being in sight of anybody who passed that corner and chanced to glance in the direction of the lot where it lay. The negro saw the body and notified the officers.

Call Officer Beavers investigated the case, and turned the body over to Hilburn & Poole, undertakers. The coroner was notified and an inquest was held in Hilburn & Poole's parlors at 2 o'clock yesterday afternoon.

Dr. J. W. Hurt, county physician, held a post mortem examination of the body. He said the child had lived probably a few days, and testified that from all indications it was murdered in a most brutal and heartless manner. The jury was out only a few seconds before reaching a verdict of murder.

Sauer's FLAVORING EXTRACTS Strictly pure—endorsed by cooks, chemists and pure food commissions—awarded gold medals at expositions. 10c. and 25c. Put up in 33 flavors. Sold in good dealers everywhere. C. F. SAUER CO. RICHMOND VA.

Davison-Paxon-Stokes Co.

Reliable Table Linens

Some Very Unusual Values

Fine, snow-white Damask, pure linen. The sort that pleases the eye with its beauty of finish; a very picture of refinement and good taste, and no less important, very durable. Can you bring to mind a time when such Linens were to be had before for so little?

Heavy, double Satin Damask, 72 inches wide, in floral designs and spots, this sale at 73c yard.

Double-face, bleached Damask all-linen, 72 inches wide, in a variety of choice new patterns, offered at 69c yard.

Bleached Damask, 70 inches wide, a good, durable grade of linen, in several very desirable patterns; 59c yard.

$2.00 Table Cloths for $1.65

Same excellent grade of linen that goes into all our regular $2.00 cloths, only these are 84 inches long instead of 90 inches, as we bought them for. That is the reason they are offered now at $1.65. In new and attractive patterns, with heavy floral borders. Full 2 yards wide.

Davison-Paxon-Stokes Co.

Store of Many Departments.

LOOK AT THESE LOW PRICES! UNTIL AUGUST 25th.

TEETH Guaranteed to Fit $2.00 AND UP

Have impression taken in the morning, plate delivered same day.

GOLD CROWNS, 22K $3.00
BRIDGE WORK . . .
WHITE CROWNS . . .

DR. E. C. GRIFFIN'S Gate City Dental Rooms

241-2 Whitehall St., Over Brown & Allen's Drug Store.

HOURS: 8 A. M. to 9 P. M. Sunday 9 A. M. to 4 P. M.

Bell Phone 1708. Lady Attendant.

FREE! FREE!

TEETH EXTRACTED FREE! (WITHOUT PAIN)

BETWEEN 8 AND 10 O'CLOCK EVERY MORNING —AT THE— ATLANTA DENTAL PARLORS

SECOND FLOOR STEINER-EMERY BUILDING (Take Elevator)

... OTHER WORK AT LOWEST PRICES ...

A Dental Parlor Conducted on Truthful and Honorable Lines. DR. W. S. CONWAY, Prop. Open Sundays 9 to 13

BRACELETS

GOLD JEWELED PLAIN.

CHARLES W. CRANKSHAW. Diamond Merchant and Jeweler. 16 Whitehall, Century Bldg., on Viaduct.

A LAUDABLE ROAST.—

There is pardonable pride in the possession of fine DIAMONDS, and we are thus justified in calling special attention to our stones. Every choice is a valuable property.

DAVIS AND FREEMAN, Jewelers.

Carpets and Rugs

We are splendidly equipped for Furnishing Floor Coverings—Carpets, Rugs, Mattings, and Draperies for Churches, Residences, Hotels, Office Buildings and Theatres.

Correspondence invited: Samples and estimates sent on application.

J. M. HIGH CO.

Atlanta's Largest Retail Store.

Skirts and Shirtwaists

Dry Cleaned by our New Yuca Dry Process. Will not injure most delicate fabric

"YOUNG CAN CLEAN IT."

Young's Steam & Dye Cleaning Works

149-153 S. Pryor St. Phone 574. JOHN A. YOUNG, Prop

Progressive Methods—Moderate Prices

Commend themselves to thoughtful, intelligent buyers. A profuse array of Summer Novelties, Combs, Hat Pins, Festoons, Bracelets, Waist Sets, Stick Pins, Neck Chains, Lorgnettes, Crosses.

THE DIAMOND PALACE HAYNES & MELLICHAMP 37 WHITEHALL STREET

No More Dread of the Dental Chair.

We Revolutionize The Prices On Dentistry.

Did you ever see such prices as these before?

Rubber Plate . . .
22k Gold Crown . $2.50 Up
Porcelain Crown .
Bridge Work . . .

Gold Filling . . . $1.00

Silver Filling 50c to $1.00

Painless Extracting FREE
Teeth Cleaned . .

10 years' guarantee on all work.

American Dental Parlors,

19½ Peachtree St. Atlanta, Ga.

Entrance opposite Fourth National Bank Building.

Hours 8 a. m. till 8 p. m. Sundays, 9 till 4 p. m.

Bell Phone 1832.

Dr. C. C. Needham, Prop. and Mgr

JAMES REDDICK HOME IN FRONT

Six to One Shot Took Albany Stake.

Jockey Callahan, Who Rode Malden, the Odds-on-Favorite, in the Steeplechase, Was Seriously Injured and May Not Recover.

Saratoga, N. Y., August 16.—In the steeplechase race here today Jockey Callahan, who rode Malden, the odds-on favorite, was seriously injured by a fall and was taken to the Saratoga hospital in an unconscious condition. He sustained a severe concussion of the brain and may not recover.

James Reddick, a 6 to 1 shot, won the stake race, the Albany, in a gallop, two lengths separating him from Ravena, who was off badly, and closed a big gap. She was a length better than Billy Phillips, who closed strong. Jacobite, the favorite, died in the stretch. Speedway, the favorite in the first, who won by three lengths, was disqualified for crowding. Sufficiency and College Girl on the far turn. Burleigh, in the sixth, was the only favorite that cashed. Summaries:

FIRST RACE—Five and a half furlongs, selling: Sufficiency, 103 (Bell), 10 to 1, won; College Girl, 98 (Baird), 10 to 1, second; Bantam, 106 (Lyman), 40 to 1, third. Time, 1:09 3-5. Ladurion, Red Star, Youth, Cary, Ruth W, Aviston, Gentian, Belden, R. U. Arn, Annie Oakley, Fast Flight, Abjure, Chandon, Spring Bank, Cat's Eye and Mollie Donohue ran. Speedway finished first, but was disqualified for fouling.

SECOND RACE—Steeplechase, short course: Balzac, 146 (Jackson), 6 to 1, won; Pious, 146 (Holman), 4 to 5, second; Paul Aker, 148 (J. Kelly), 10 to 1, third. Time, 4:30. Malden and Duke of Connaught fell; Decimo refused.

THIRD RACE—Handicap, mile: Judge Himes, 113 (Burns), 7 to 2, won; Sonoma Kid, 114 (Diggins), 4 to 1, second; Workman, 111 (Miller), 14 to 5, third. Time, 1:43 3-5. Foncasta, Adriutha, Sals, Orthodox and Santon ran.

FOURTH RACE—The Albany, 6 furlongs: James Reddick, 112 (Martin), 5 to 1, won; Ravena, 107 (Buchanan), 5 to 1, second; Bill Phillips, 114 (Redfern), 14 to 5, third. Time, 1:15 4-5. Jacobite, Velours, Bayonet, The Irishman, High Chance and Henry Watterson ran.

FIFTH RACE—Mile and three-sixteenths, selling: Saidin, 97 (Perry), 20 to 1, won; Elwood, 98 (Moriarity), 4 to 1, second; Stroller, 108 (Buchanan), 7 to 5, third. Time, 2:03 1-5. Lord Badge, Jack Young, Glisten, Palette, Liberia and Supreme Court ran.

SIXTH RACE—Handicap, 6 furlongs: Burleigh, 126 (Dominick), 8 to 5, won; King Pepper, 107 (Walsh), 8 to 1, second; Rhlone, 112 (Wishard), 15 to 1, third. Time, 1:15 1-5. Funiculaire, Bohemia, Light Brigade, Speed Smith and Foxy Kane ran.

Saratoga Entries For Today.

First Race—Selling, 7 furlongs: Judge Himes, 123; Stroller, King Rose, Sais, 118; Foxy Kane, Jack Ratlin, Shrine, 113; Celebration, Orfeo, King Pepper, Puritan, 110; Wood Saw, Right Royal, 108; Gay Lotharia, Marijana, 108, Colonel White, Raibert, 101; Gallice, Miss Jordan, 94.

Second Race—Steeplechase handicap, full course: Conover, 150; Knight of Harlem, 146; Ruth's Rattler, 145, Buck O'Dowd, 132.

Third Race—Five and one-half furlongs: Confederate, 107; Astral II, 106; Minita, 104; Edward Russell, Riverside, 102; Miss Point, 95; Palora, Elizabeth F Sterling, 98; Blue Pirate, 97; Andronica, Odd Ella, 95; East End, Calabash 93; Nellie Burns, Flavigny, Nautilus, 90.

Fourth Race—The Saratoga derby, 1½ miles: Von Tromp, Cairngorm, Merry Lark, Glen Echo, Woodsaw, Amber Jack, 126.

Fifth Race—Mile, handicap: Schuamite, 120; New Mown Hay, Shrine, 117; Canteen, 115.

Sixth Race—Six furlongs: Third Alarm, Fire Brand, The Quail, Monterey, Barber Lord, Dave Lewis, Daniel C, Hintia, Holscher, 110; Flavigny, Yalagal, 107.

Close of Season.

Columbus, Ga., August 16.—(Special.)—The Columbus baseball season has come to an end and the local team will now disband. During the season it has played many amateur and semi-professional teams of Georgia and Alabama cities and towns and has made a fine record. It has played forty-two games, winning thirty-two, and the percentage of .762 is regarded as quite good. Next year Columbus will probably be in the South Georgia or some other league.

SOUTH ATLANTIC LEAGUE.

Jacksonville 4, Savannah 0.

Savannah, August 16. Score: R. H. E.
Savannah . . . . .000 000 000— 0 5 5
Jacksonville . . . .300 000 001— 4 5 0
Batteries—Hoff and Swindell; Adams and Shea. Time 1:30. Umpire Latham. Attendance 1,150.

Macon 4, Columbia 3.

Macon, Ga., August 16.—Score: R. H. E.
Columbia . . . . .000 002 100— 3 8 2
Macon . . . . . .000 001 111— 4 10 2
Batteries—Gilbert and Carson; Dannehower and Harnish. Time 1:55. Umpire Keefe. Attendance 750.

Even Break in Augusta.

Augusta, Ga., August 16.—Score:
Augusta .. ..000 000 000—0 5 2
Charleston .. ..100 000 002—3 6 1
Batteries: Holmes and Roth; Childs and Mcmon. Time, 1:45. Umpires, Cicotte and Choper.

Second game—
Augusta .. ..100 000 01x—2 6 0
Charleston .. ..000 100 000—1 4 2
Batteries: Fitzpatrick, Bird and Roth; Partridge and Munson. Time, 1:35. Umpires, Cicotte and Cooper. Attendance, 1,000.

PIRATES TAKE ENTIRE SERIES

Four Shreveport Infielders Were Out of the Game.

Chattanooga, Tenn., August 16.—Though crippled by the absence from the game of the entire infield, the locals made it three straights from Memphis today. The home team was unable to find Brown until the eighth inning, when seven hits and three bases on balls scored seven runs. Dumb playing and three hits gave the visitors three runs in the first and after that they were able to secure but one single off Breitenstein's splendid pitching. Score:

SHREVEPORT—	ab.	r.	h.	po.	a.	e.
Fritz, 3b.	4	1	1	0	5	0
Kennedy, ss.	3	2	1	1	3	0
Absteln, 2b.	4	1	2	1	3	1
Hanley, 1b.	5	1	1	15	0	0
Fisher, cf.	5	0	0	2	0	0
Bartley, rf.	3	0	2	0	0	0
Miller, lf.	4	0	1	1	0	0
Graffius, c.	4	1	1	7	2	0
Breitenstein, p.	3	1	1	0	1	0
Totals.	32	7	10	27	14	1

MEMPHIS—	ab.	r.	h.	po.	a.	e.
Duffy, cf.	3	2	1	5	0	0
Beecher, 3b.	2	1	0	1	1	1
Gannon, 1b.	3	1	1	4	0	1
Dungan, rf.	2	0	0	6	0	0
Alexander, lf.	4	0	0	0	0	0
Walters, 2b.	4	0	1	2	0	0
Tamsett, ss.	4	0	1	4	1	0
Hurlburt, c.	4	0	0	2	0	0
Brown, p.	3	0	0	0	2	0
Totals.	29	4	4	24	4	2

Score by innings: R. H. E.
Memphis. . . . . .300 000 010—4 4 2
Shreveport. . . . . .000 000 52x—7 10 1
Summary: Three-base hits, Breitenstein; two-base hits, Gannon; sacrifice hits, Gannon, Beecher; stolen bases, Kennedy, Absteln; first on errors, Shreveport 1, Memphis 1; left on bases, Shreveport 8, Memphis 5; struck out, by Breitenstein 6, by Brown 2; bases on balls, off Breitenstein 3, off Brown 6; hit by pitched ball, by Breitenstein (Beecher). Time, 1:15. Umpire, Schlebeck. Attendance 1,100.

EVERYTHING GOES.
Panamas and old hats cleaned, reshaped. BUSSEY, 28½ Whitehall street.

NASHVILLE EASY FOR SENATORS

McCoy Gave Up Just Three Hits and One Run.

Nashville, Tenn., August 16.—McCoy allowed Nashville but three hits today and Montgomery won—4 to 1. Bennett's error in the sixth inning gave the visitors two runs. Attendance, 800. Score:

NASHVILLE—	ab.	r.	h.	po.	a.	e.
Bennett, 2b.	3	0	0	6	2	1
Norcum, cf.	4	0	0	1	0	0
Kanzler, lf.	3	0	1	3	0	0
Elsey, 1b.	4	0	0	6	0	0
Jansing, 3b.	4	1	1	2	3	0
Wiseman, rf.	2	0	0	3	1	0
Kennan, ss.	3	0	1	3	2	0
Sample, c.	3	0	0	7	2	0
Bailey, p.	2	0	0	0	3	0
Totals.	28	1	3	24	13	1

MONTGOMERY—	ab.	r.	h.	po.	a.	e.
Molesworth, cf.	4	0	2	1	0	0
Thornton, rf.	4	2	2	1	0	0
Schwartz, 2b.	4	1	1	2	4	0
Brouthers, 3b.	3	0	0	0	1	1
Durrett, lf.	3	0	1	4	0	0
Mullaney, 1b.	3	1	0	13	0	0
Busch, ss.	3	0	0	3	3	0
Millerick, c.	2	0	0	2	2	0
McCoy, p.	3	0	0	1	2	0
Totals.	29	4	6	27	12	1

Score by innings: R. H. E.
Nashville. . . . .010 000 000—1 3 1
Montgomery. . . . .110 002 00x—4 6 1
Summary: Two-base hits, Jansing, Milesworth; wild pitch, Bailey; double plays, Busch to Mullaney; Bennett to Elsey; hit by pitcher, Bailey 2; left on bases, Nashville 3, Montgomery 6; struck out, by McCoy 2; bases on balls, off Bailey 3, off McCoy 4; stolen bases, Jansing, Keenan. Time, 1:21. Umpire, Ehret.

GEORGIA GAMES.

Broxton 2, Fitzgerald 1.

Douglas, Ga., August 16.—(Special.)—Broxton won over Fitzgerald yesterday in a match game of ball, resulting in a score of 2 to 1. The features of the game were Butler's pitching and Argo's catching for Broxton and the work of Bruner, shortstop for Fitzgerald. Broxton has won all her games she has played this season and expects a game with Douglas, Nashville and Waycross in a week or two.

Doerun 7, Moultrie 4.

Doerun, Ga., August 16.—(Special.)—Doerun and Moultrie crossed bats here Monday, Doerun winning the game by a score of 7 to 4.

Score by Innings:
Doerun . . .. 200 110 201—7
Moultrie . . .. 003 000 010—4
Batteries: Millsopp and Howell; Morrison and Goodwin. Struck out: by Howell, 11; by Goodwin, 5. Time, 1:55. Attendance, 200.

Stilesboro 6, Taylorville 5.

Stilesboro, Ga., August 16.—(Special.)—Stilesboro defeated Taylorsville this afternoon by the score of 6 to 5. Batteries: For Taylorsville, Freeman and Buford; for Stilesboro, H. Jones and M. Jones.

No Wind For Yachts.

Charlotte, N. Y., August 16.—Today's yacht race between the Temeraire and Iroquois for the Canada cup was called off, owing to the absence of wind.

ATLANTA PLAYS DOUBLE HEADER

Nashville Team Will Come to Atlanta for Four Games.

Southern League Standing.

CLUBS—	Played.	Won.	Lost.	P. C.
New Orleans.	96	69	27	.719
Shreveport.	94	51	43	.543
Birmingham.	98	52	46	.533
Memphis.	94	48	46	.511
Atlanta.	96	49	47	.510
Montgomery.	92	46	46	.500
Nashville.	98	34	64	.347
Little Rock.	86	28	58	.326

South Atlantic League Standing.

CLUBS.	Played.	Won.	Lost.	P. C.
Macon	95	61	34	.642
Savannah.	100	58	42	.580
Jacksonville.	100	54	46	.540
Augusta	99	47	52	.475
Charleston	95	39	56	.411
Columbia.	98	34	64	.347

National League Standing.

CLUBS—	Played.	Won.	Lost.	P. C.
New York.	105	74	31	.705
Pittsburg.	107	67	40	.626
Chicago.	107	61	46	.570
Philadelphia.	105	59	46	.562
Cincinnati.	106	56	50	.524
St. Louis.	109	41	68	.376
Boston.	106	35	71	.330
Brooklyn.	105	33	72	.311

American League Standing.

CLUBS—	Played.	Won.	Lost.	P. C.
Philadelphia	97	59	38	.608
Cleveland	99	57	42	.576
Chicago	93	53	40	.570
New York	93	49	44	.527
Boston	94	49	45	.521
Detroit	101	48	53	.475
Washington	98	38	60	.388
St. Louis	99	34	65	.343

Games Played Today.

Nashville in Atlanta.
Shreveport in Little Rock.
Birmingham in Montgomery.

The Atlanta baseball team, having secured an even break in the Birmingham series while in Birmingham, will open up at Piedmont park this afternoon in a double-header event, Nashville being the opposing club.

Nashville has been playing a queer article of ball recently, and it is hard to judge her real strength or to tell just when the Finnites are going to play championship ball or take a balloon trip, for the club is likely to do both things.

Up to date Atlanta has the edge on the Nashville team, having won a big majority of the games played. The odds seem to be in favor of the home team winning the series at least.

Big Raymond will probably pitch in one of the games today, as it his turn, Burnum and Zellers having already performed in the Baron series.

Moren is booked for the other game. All that is needed now for two good games and a contented crowd of fans is good weather, and this has not yet been promised, showers being the prediction of the weather man.

In the series just closed with the Barons, Atlanta won eight games to ten for Birmingham, so for the the second year Vaughan's team has Atlanta beaten in the intersectional battle.

AT LATONIA

MAJOR DAINGERFIELD WON IN EASY CANTER

Cincinnati, August 16.—Major Daingerfield, the great handicap horse, running in the colors of his new owner, simply cantered home in the handicap at a mile and 100 yards, the feature event on the card at Latonia today. Four horses went to the post, with the winner carrying most of the money.

Radtke again carried off the riding honors. Out of five mounts, the little fellow scored three victories and finished second twice. Summaries:

FIRST RACE—Seven furlongs: Chaney, 87 (Radtke), 23 to 5, won; Lady Lavish, 103 (C. Morris), 17 to 5, second; Chief Bush, 97 (Duggan), 40 to 1, third. Time 1:37. Strader, Belltoone, Lady Lou and Denice also ran.

SECOND RACE—Seven furlongs: Darthula, 87 (Radtke), even, won; Picture Hat, 87 (Schade), 13 to 5, second; Dr. Wang, 98 (C. Morris), 8 to 1, third. Time 1:39. Ollista and Fleuron also ran.

THIRD RACE—Five and half furlongs: Charlatan, 97 (Radtke), 3 to 2, won; Lilita, 100 (C. Morris), 12 to 5, second; Port Worth, 97 (J. Harris), 8 to 1, third. Time 1:14 3-5. Queen Caroline, Anna Smith, America II and Fair View also ran.

FOURTH RACE—Mile and 100 yards: Major Daingerfield, 116 (E. Morrison), 14 to 5, won; Red Leaf, 100 (Radtke), 17 to 10, second; Intense, 92 (J. Hicks), 8 to 1, third. Time 1:57 3-5. Haviland also ran.

FIFTH RACE—Steeplechase, short course: New Amsterdam, 132 (Ford), 2 to 1, won; Mr. Rose, 136 (Archibald), 7 to 5, second; Onoyx II, 127 (Russell), 20 to 1, third. Time 3:09 1-5. Kilmorie, Jolo and Poorlands also ran.

SIXTH RACE—Mile and three-sixteenths: Foreigner, 98 (Cheatham), 10 to 1, won; Fonsoluca, 102 (Radtke), 7 to 10, second; Handy Bill, 90 (Morris), 13 to 5, third. Time 2:13. Male Hanlon, Brown Vall also ran.

Latonia Entries For Today.

First Race—Five furlongs: Little Ban, 95; Over End, Callsto, Stoner Hill, 99; The Mink, Leo Bright, 103; Toastmaster, 110; Tom Chance, 95; Bourbon News, Windshield, 98; Ecliptic, 100; Jimmy Maher, Rely, 103.

Second Race—Mile and a sixteenth, selling: Onealca, 90; Mattie H, 96; Scotch Thistle, 103; Handy Bill, 94; Katie Powers, 100.

Third Race—Six and a half furlongs: Wakeful, 98; Tommy O'Hara, 90; Anna Beall, 93; Barinthia, 98; Roommate, 105; Florence May, 88; Maceona, 90; Miss Manners, 93; Ike, 100.

Fourth Race—Six and a half furlongs, selling: Ahola, 93; Bardolph, 98; Gene Handlon, 99; The Laurel, 100; Eduardo, 102; Kleinwood, 203; Era Lee, 95; Never More, 99; Happy Jack II, Albearle, 100; Major Carpenter, 102.

Fifth Race—Five furlongs: Hattie Kingston, Pearl Russell, Burnolette, 100; Galetta, 104; Betsy, Densmore, Lilita, 100; Comment, 104.

Sixth Race—Mile and fifty yards, selling: Danube, Sister Lillian, 89; Outlaw, 91; Horton, 94; Quincy, 96; Gracious, Dungannon, 89; The Messenger, 91; Jim Tyrell, 96; Pierce J, 104.

AMERICAN LEAGUE.

Philadelphia 6, St. Louis 4.

Philadelphia, August 16.—Philadelphia scored its fourth straight victory over St. Louis today.

St. Louis . . . . .002 001 100— 4 11 2
Philadelphia . . . .200 010 30x— 6 13 1
Batteries—Sudhoff and Spencer; Coakley and Schreck. Time 1:45. Umpire O'Loughlin. Attendance 2,058.

Cleveland 7, Washington 1.

Washington, August 16.—Cleveland, by good stick work today, took the third straight game from Washington.

Score: R. H. E.
Washington . . . .001 000 000— 1 8 4
Cleveland . . . . .402 100 000— 7 11 0
Batteries—Patten, Adams and Heyden; Barnhard and Buelow. Umpire Connally.

Ladies' Fine Umbrellas Half Price
PHILLIPS AND DENNY CO.
SHIRT MAKERS 103 PEACHTREE
Extraordinary opportunity to own an elegant Umbrella at far below the factory cost.
We are simply giving up this line.

PELICANS LOSE IN LAST GAME

The Double Header in Little Rock Was Split.

Little Rock, August 16.—Little Rock and New Orleans broke even with a double header today. In the first game Ed Hale, a Little Rock boy, pitched. He was given weak support. Attendance 670.

FIRST GAME.

LITTLE ROCK—	ab.	r.	h.	po.	a.	e.
Blake, ss	5	1	3	2	3	0
Gardner, cf	4	2	1	1	0	0
DeArmond, 3b	4	1	0	2	2	1
McCann, rf	5	0	3	3	1	0
Gear, lf	4	0	2	3	0	0
Bender, c	4	0	0	3	0	0
Accorsino, 1b.	3	0	0	11	1	1
Hurley, 2b.	3	0	1	2	2	1
Hale, p	4	0	1	0	4	0
Totals	36	3	12	27	13	3

NEW ORLEANS—	ab.	r.	h.	po.	a.	e.
Stanley, cf.	5	2	2	6	0	0
Nadeau, lf	4	1	2	0	0	1
Hahn, rf	4	1	1	1	1	0
Rohe, 3b	5	0	2	0	1	0
Beck, 1b	5	1	2	7	1	0
Williams, 2b	5	1	2	3	0	0
Holly, ss	5	2	1	2	1	0
Stratton, c	2	1	1	8	1	0
Dygert, p	5	1	1	0	4	0
Totals	41	10	14	27	9	2

Score by innings: R. H. E.
Little Rock . . . .101 000 010— 3 12 3
New Orleans . . . .002 022 103—10 14 2
Summary: Two-base hits, Rohe, Stanley, Hurley, Blake, McCann; three-base hit, Dygert; sacrifice hits, Stratton, Nadeau, DeArmond; stolen bases, Nadeau, Holly, Beck, Williams (2); bases on balls, off Hale 8, Dygert 4; struck out, by Hale 1, Dygert 4; first on errors, Little Rock 1, New Orleans 2; left on bases, Little Rock 9, New Orleans 11. Time, 1:45. Umpire, Pfenninger.

SECOND GAME.

LITTLE ROCK—	ab.	r.	h.	po.	a.	e.
Blake, ss	5	1	3	1	2	0
Gardner, cf	5	0	0	4	0	0
DeArmond, 3b	5	1	2	0	2	1
McCann, rf	4	0	2	2	1	0
Gear, lf	4	0	0	0	0	0
Hurley, 2b.	4	0	0	4	3	0
Accorsini, 1b.	3	1	3	10	0	0
Garvin, c	4	1	1	5	1	0
Guese, p	3	0	0	1	4	0
xJohnson, lf	3	0	0	0	0	0
Totals	37	4	11	27	13	1

NEW ORLEANS—	ab.	r.	h.	po.	a.	e.
Stanley, cf	4	0	0	1	0	0
Nadeau, lf	3	1	2	0	0	0
Hahn, rf	2	0	1	0	0	0
Rohe, rf	3	1	0	0	1	0
Beck, 1b	4	0	1	14	2	0
Williams, 2b	4	0	2	3	3	0
Holly, ss	3	0	0	2	5	2
Sullivan, c	3	0	0	5	0	0
Philips, p	3	0	0	3	4	0
Totals	9	2	5	27	15	2

xBatted for Gear after first inning.

Score by innings: R. H. E.
Little Rock . . . .000 000 202—4 11 1
New Orleans . . . .000 200 000—2 6 2

Summary: Two-base hits, Accorsini, Garvin, McCann, Blake; sacrifice hits, Guese, Accorsini, Hahn; stolen bases, Williams; bases on balls, off Guese 2, off Philips 1; struck out, by Guese 3, by Philips 3; hit by pitcher, Guese 1; first on errors, Little Rock 1, New Orleans 1; left on bases, Little Rock 12, New Orleans 4. Time 1:20. Umpire Pfenninger.

NATIONAL LEAGUE.

Even Break in Pittsburg.

Pittsburg, August 16.—Brooklyn won the first game by much hitting and the second game looked like a Brooklyn victory up to the seventh inning, when Pittsburg took the lead.

FIRST GAME.

Score: R. H. E.
Pittsburg . . . . .020 100 020— 5 10 3
Brooklyn . . . . .200 011 120—10 16 2
Batteries—Flaherty, Robertaille, Hildebrand and Gibson; Mitchell and Bergen. Time 2:05. Umpire O'Day.

Pittsburg . . . . .200 000 40x— 6 9 3
Brooklyn . . . . .201 010 000— 4 10 4
Batteries—Phillippi and Peitz; Strickett and Ritter. Time 1:55. Umpire O'Day. Attendance 4,760.

Rain Again Stops Races.

Poughkeepsie, N. Y., August 16.—The grand circuit races were again postponed today on account of rain.

Francis Joseph Sees Edward.

Ischl, Aus., August 16.—Emperor Francis Joseph spent an hour with King Edward today, after which the king started for Mariembad. He stopped for a brief period at Gmundenk, where he received the duke of Cumberland and his family on the train.

DOCTOR KING

CURES
Varicocele,
Stricture,
Loss of Manly Vigor,
Piles,
Kidney and Bladder Trouble.
Private Diseases
ALL CHRONIC DISEASES OF MEN AND WOMEN
Successfully Treated and Cured.
NOT A DOLLAR NEED BE PAID UNTIL CURED.
DR. KING MEDICAL COMPANY,
Cor. Marietta and Peachtree Sts.
No. 7 Marietta St., Atlanta, Ga.
IF CAN'T CALL, WRITE.

BOB WALTHOUR STILL WINNING

Paris Papers Pay Tributes to Great Atlanta Rider.

Bobby Walthour is still leading the European riders across the tape by as wide a margin as the Pelicans are now leading the rest of the Southern League teams.

Since going to Europe Walthour has won the championship of the world and every race in which he has entered, of which any notice has been received in America.

Le Auto, a well known French newspaper, devoted largely to sports, had this to say of the southerner after he had won the world championship for a second time:

"Bobby Walthour is the champion of the world for 1905. No victor could be more agreeable to the sportsman, no matter from what country, than this wonderful rider, who, scarcely landed in Europe, has for the second time written his name on the glorious list of champions of the world."

Here is an account of Walthour's last race from the same paper:

"It was a very agreeable evening, that of yesterday at Buffalo. There were a large number of people present, filling boxes and other seats, the weather was agreeable after a very unpleasant day, and the sport was good, these being a few of the incidents of those hours which we passed at Neuilly.

"The victory of Walthour on the course of 50 kilometers was strongly applauded and justly so. The champion of the world for 1904 and 1905 is really a superior man. Last evening, as is usual, he put forth an effort which could not be resisted. In the lead by 10 kilometers, he continued to ride rapidly and regularly, beating his opponent, Lorgeou, who rode better than the others.

"Designedly do I employ the singular, because Simar was never in the race on account of a breakdown to his motor. The more one sees of the details of these races the better one understands that the motor plays a very important part."

The writer finishes his story by giving a general roast to riders and to motor cyclists for not taking better care of their motors, and for inflicting long waits on the audience in attending to the details of the course.

ECZEMA
ITCHES AND BURNS
The return of warm weather means a return of torture to Eczema sufferers. The blood is charged with burning acids and acrid matter which is forced to the surface through the pores and glands, forming pustules which discharge a sticky fluid, and the itching is intense.
The doctors said I had pustular Eczema; it would break out in small white pustules, mostly on my face and hands, discharging a sticky fluid; crusts would form and drop off, leaving the skin red and inflamed. I was tormented with the itching and burning characteristic of the disease for five years, and during the time used various medicated soaps, ointments and washes, but these applications seemed to make me worse. After taking S. S. S. a short time I began to improve; the itching did not worry me so much. I continued the medicine, and soon all the ugly eruptions disappeared and my skin is now as clear as anybody's. I have not been troubled with any breaking out since.
Urbana, O. E. E. KELLY.
Sometimes the disease is in the dry form, and bran-like scales form on the skin, but the cause is the same—humors in the blood. Salves, cooling washes, powders and the like can do nothing more than relieve the itching, because they do not reach the acid-laden blood, the seat of the trouble. S. S. S. cures Eczema and all skin diseases by neutralizing the acids and carrying them off through the proper channels. When S. S. S. has done this the symptoms pass away, the blood is cooled and the disease is cured permanently. Nothing acts so promptly or surely in skin diseases as S. S. S., and it at the same time acts as a tonic to the entire system. Book on Skin Diseases and any medical advice without charge.
SSS
PURELY VEGETABLE.
THE SWIFT SPECIFIC CO., Atlanta, Ga.

Tutt's Pills
will save the dyspeptic from many days of misery, and enable him to eat whatever he wishes. They prevent
SICK HEADACHE,
cause the food to assimilate and nourish the body, give keen appetite,
DEVELOP FLESH
and solid muscle. Elegantly sugar coated.
Take No Substitute.

DISSOLUTION NOTICE.

Atlanta, August 10, 1905.—The firm of Schoen, Austin & Co., manufacturers' agents, 1217-1218 Empire building, Atlanta, Ga., is this day dissolved by mutual consent. All liabilities of the firm will be settled by B. H. Austin, and all parties owing them will make settlement with B. H. Austin at the above address.
B. H. AUSTIN.
GEORGE F. SCHOEN.

A New Reprint Edition
HON. PETER STIRLING
This popular book of Mr. Paul Leicester Ford we are now selling at the popular price of 75c, sent to any address postpaid, good cloth binding.
JNO. M. MILLER CO
39 MARIETTA ST., ATLANTA, GA.

Nat Kaiser & Co.
Confidential loans on valuables.
Bargains in unredeemed Diamonds.
15 Decatur St., Kimball House.

PROFESSIONAL CARDS.
R. T. Dorsey, P. H. Brewster, Albert Howell, Jr., Sanders McDaniel, Hugh M. Dorsey, Arthur Heyman.
DORSEY, BREWSTER & HOWELL,
Attorneys at Law,
Offices 203, 204, 205, 206, 207, 209 and 210 Kiser Building. Long distance Telephone 576 Atlanta, Ga.

Old Remedy. New Form.
NEVER KNOWN TO FAIL.
Tarrant's Extract of Cubebs and Copaiba in
CAPSULES.
The quickest, surest and most thorough cure for gonorrhoea, gleet, whites, etc. Easy to take, convenient to carry. Fifty years successful use. Price $1, at druggists, or by mail from The Tarrant Co., 44 Hudson St., New York.

W. L. DOUGLAS
THE BEST $3.50 SHOES FOR MEN

W. L. Douglas makes and sells more men's $3.50 shoes than any other manufacturer in the world.
$10,000 REWARD to anyone who can disprove this statement.
W. L. Douglas $3.50 shoes have by their excellent style, easy fitting, and superior wearing qualities, achieved the largest sale of any $3.50 shoe in the world. They are just as good as those that cost you $5 to $7—the only difference is the price. If I could take you into my factory at Brockton, Mass., the largest in the world under one roof making men's fine shoes, and show you the infinite care with which every pair of Douglas shoes is made, you would realize why W. L. Douglas $3.50 shoes are the best shoes produced anywhere.
If I could show you the difference between the shoes made in my factory and those of other makes, you would understand why Douglas $3.50 shoes cost more to make, why they hold their shape, fit better, wear longer, and are of greater intrinsic value than any other $3.50 shoe on the market to-day.
"THE SHOE" FOR ME.
"I have tried many brands of shoes. Ten years ago I tried the W. L. Douglas $3.50 shoe. I found it was 'THE SHOE.'"
A. G. MASIUS, Washington, D.C.
Boys wear W. L. Douglas $2 & $1.75 shoes because they fit better, hold their shape, and wear longer than any other make.
Only Fast Color Eyelets used; they will not wear brassy.
CAUTION.—None genuine without W. L. Douglas name and price stamped on bottom. Take no substitute. Sold in W.L. Douglas exclusive shoe stores in the principal cities, and by the best shoe dealers everywhere.
Write for Illustrated Catalogue of Fall Styles. Shoes by mail or express prepaid for 25 cents extra. W. L. DOUGLAS, Brockton, Mass.
W. L. Douglas $3.50 Shoe Store in Atlanta: 11 Peachtree Street.

HOTEL MARLBOROUGH
Broadway, 36th and 37th Sts., Herald Square, New York.
Most Centrally Located Hotel on Broadway

Under New Management Since January 1, 1905.
Completely RENOVATED and TRANSFORMED in every department.
The largest and most attractive Lobby and Rotunda in the city.
Two beautiful new DINING ROOMS. Sueprior TABLE D'HOTE DINNER every day from 6 to 9 p. m.
THE FAMOUS GERMAN RATHSKELLER,
Broadway's chief attraction for Special Food Dishes. Popular Music. Better than ever before.
EUROPEAN PLAN.
400 Rooms, 200 Baths.
REDUCED RATES for Permanent Guests.
Rates for Rooms, $1.50 and upward; $2.00 and upward with bath. Parlor, bedroom and bath $3.00, $4.00 and $5.00 per day. Parlor, two bedrooms and bath, $5.00, $6.00 and $8.00 per day. $1.00 extra where two persons occupy a single room. Write for booklet.
SWEENEY-TIERNEY HOTEL COMPANY,
E. M. TIERNEY, Manager.

Tate Spring The Carlsbad of America
The very highest class of patronage from North, South, East and West comes to Tate Spring every season to enjoy the unequalled advantages—a perfectly conducted hotel, finest cuisine, excellent service, varied amusements, beautiful scenery and cool, delightful climate.
Tate Spring Epsom Water is a positive cure for dyspepsia, chronic constipation, nervous diseases, etc. Beneficial in all diseases of liver and kidneys, blood poisoning and female diseases. Shipped anywhere, anytime.
50-page illustrated booklet free upon request.
THOS. TOMLINSON, Tate Spring, Tenn.
Owner Tate Spring and Tate Spring Hotel.

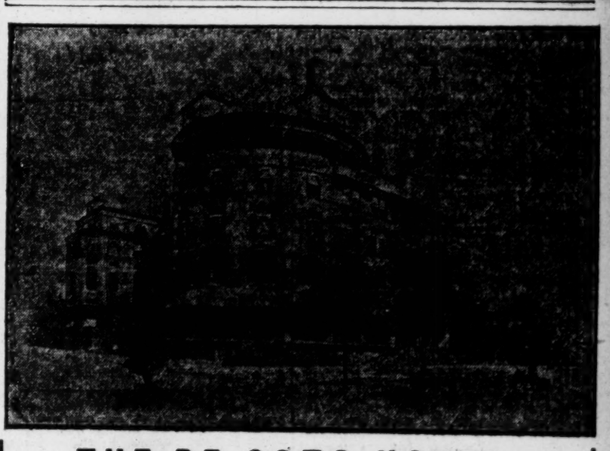
THE DE SOTO HOTEL,
Under its new management, with its broad and cool piazzas, open air cafe, attractive grounds and outside rooms, is now open for summer business at summer rates.
Just the place for a breakfast before sailing.
SAVANNAH HOTEL COMPANY, Owners and Proprietors.

HOTEL CHAMBERLIN,
OLD POINT COMFORT.
Special summer rates. For booklet, etc., address GEO. F. ADAMS, Mgr., Fortress Monroe, Va.

VIRGINIA HOTEL
Rush & Ohio Streets — Chicago.
Absolutely Fireproof — European Plan. A

COTTON CLOSED AT SHARP NET LOSS

On an Early Bulge Bears Became Aggressive.

In Late Afternoon There Was Sharp Break Under Active Bear Pressure and Liquidation Closing Barely Steady 16 to 19 Points Lower.

New York, August 16.—After narrow irregularity during the early session the cotton market turned weak in the late trading and closed at a net decline of 16@19 points. The open was quiet at a decline of 1 to 3 points in response to lower cables. Less favorable weather and crop reports caused an early rally, which carried prices to a net advance of 1 to 2 points, but bears became more aggressive on the bulge, and the market later fluctuated around last night's prices until late in the afternoon, when there was a sharp break under active bear pressure and liquidation which seemed to be based on official confirmation of showers in Texas over Sunday. The close was barely steady and at the lowest point of the session. Sales were estimated at 200,000 bales. There were rumors all day that a new bull clique had been formed under southern leadership, but nothing developed in the market to substantiate such an impression, and the less favorable crop accounts from the eastern belt appeared to be attracting little outside support. Southern spot markets were generally quiet and unchanged.

New Orleans Cotton Market.

New Orleans, August 16.—Spot cotton steady. Sales 275. Quotations unchanged.

Futures opened steady with prices unchanged to 1 point down. Thereafter until noon the market fluctuated from 5 points above to 6 points below last evening's closing. The advance in cotton in Liverpool and in cotton goods at New York failed to have any effect on the bulls during the afternoon session, and prices fell away 15 to 20 points, nobody apparently caring to buy cotton at present prices. Reported heavy purchases here and in New York by prominent bulls evidently has no foundation in fact. In the trading October opened unchanged at 10.41, sold up to 10.45, and finally down t 10.25. The market closed quiet 16 to 17 points net lower.

The Dry Goods Market.

New York, August 16.—In the dry goods market today country jobbers and retailers, believing that the cotton goods market would not hold at the recent high level, became alarmed at the scarcity of merchandise and the increasing firmness of sellers. More advances in bleached cottons and staple ginghams were announced today. Many lines were absolutely sold up. The local jobbers did a record trade in prints and ginghams, as they were selling at less than the prices prices quoted by first hands.

The Liverpool Cotton Market.

Liverpool, August 16.—12:15 p. m.—Cotton, spot, quiet with prices steady; middling uplands 5.70; sales 5,000 bales; American 4,500; speculation and export 200; receipts 7,000; American 5,600.

Futures opened quiet.

	Opening Range.	Close.
August	5.61	5.60
August-September	5.61-5.60	5.60
September-October	5.63-5.60	5.61
October-November	5.64-5.62	5.63
November-December	5.65-5.64	5.64
December-January	5.65-5.67	5.65
January-February	5.67-5.66	5.66
February-March	5.68-5.69	5.67
March-April	5.69	5.68

Futures closed quiet.

Hubbard Bros. & Co.

COTTON—So much doubt has been cast upon the character of the government crop reporth, that Europe refuses to pay any attention to the poor report of yesterday. Liverpool advanced on buying by arbitrage brokers, and then not fully to the improvement here. Our local traders are very bearish, aggressive at all times in looking for lower prices based on the absence of European support. This view is held in face of the continued drought and extreme heat in Texas, where the temperatures are so high as to cause severe injury to the crop needing rain. With a small demand the aggressive attitude of the local trade has brought about a moderate decline. Unless the weather changes we expect Europe will become uneasy at the prospect of a small yield at prevailing prices. Local selling continued to depress the market during the last hour, when selling orders came from many sources on respects of a shower in Texas. The local bearish sentiment is increased by this report and a much lower Liverpool is expected tomorrow. The spot market was quiet at 10 points decline.

Ware & Leland.

COTTON—The market came under the influence of probable showers in Texas. There were rains north of Texas and a low area west and cloudy weather reported in Texas. This led many to expect rain. It is not certain that the low area means anything. Heretofore every rain has gone around Texas leaving that state dry. Reprts now show that unless we have rain in Texas this week damage will occur. The crop is not promising enough to stand damage in Texas. The condition is far too low as it is. There is no question about the need of rain in many sections. If we get rain now the market will run off. If we get no rain this week prices will work higher. Under the circumstances it was not surprising that the market held steady, but was very dull. There is really nothing to be said about the market today. All were waiting for the rain. Upon the question of moisture in Texas hangs the price of cotton at the moment. With good rains, we should not be surprised to see a further break. With no rain there is every reason to buy cotton on all weak spots for a firmer market. The larger interests have covered short cotton to a great extent and are not likely to buy for higher prices unless the news gets very bad. If Texas gets no rain the market will start up of its own accord. There is little business at the moment.

WHEAT—There was fairly good buying at the start with local shorts covering, due to cold weather in the extreme northwest and rather firm cables, the shorts being harped upon. Some of the buying came from the northwest and largely in ages in Russian and French crops still December, the belief prevailing that the big September line had been changed over from September to December, and that the difference would widen out. A little more bullish sentiment prevailed, and a good many shorts covered, due to predictions of frost tonight, but we failed to notice any really good buying, and in the event of any further strength developing we would favor sales, as stocks are increasing here as such a rate that we will soon have 5,000,000 or over, and that will make a very respectable showing for this time of the year.

CORN—There was a rush to buy early on the cold weather in the extreme northwest and high temperatures in the southwest, the demand increasing when light frosts were predicted for South Dakota and north Nebraska tonight. Patten brokers bought September. There was commission house buying of May, largely in the way of covering shorts, while acceptances were reported small, although our advices indicate that farmers are selling very freely in central Illinois, being more than satisfied over crop prospects. The closing was strong. It is possible that local sentiment is too bearish, and it may allow of further advances.

OATS—The market worked up in sympathy with wheat and corn. Scalpers covered shorts and there was scattered buying, but elevator and receiving houses sold the futures, and as cash business was disappointing the closing prices were heavy.

PROVISIONS—The market turned weak and considerable realizing developed on selling by packers due to larger receipts of hogs that was a bearish feature, although cash trade said to be good. It looks as if prices would work some lower.

STOCKS—London reflected yesterday's action here by sending quotations for our stocks 1-8 to 1-2 below last night's close. The opening was weak and irregular, and the floor traders put out quite large line of stocks. It soon became evident, however, that very little stock was coming out on the reaction and when heavy supporting orders were sent in just below the market, the tone of trading changed and prices quickly went up. Traction stocks were strong and active and Copper rose over a point. Advance in American Locomotive was continued. The heaviest buyers in this stock were the specialists, and they gave up Harvey Fiske & sons. The Hoadley crowd are not bulling Locomotive and it is feared that Mr. Hoadley will not take hold of the stock because of the heavy accumulation by another crowd. Shortly after noon Reading commenced to advance and the rise continued until the close. We think it the most attractive stock on the list. Rock Island made further gain, Clarke, Dodge & Co. are again heavy buyers of Union Pacific. It looks as if the prediction of 150 will soon be realized. Stocks closed at the very top. Today's market shows that banking interests will not permit a reaction yet. We believe that a substantial rise in the market will take place soon.

Southern Exchange.

COTTON—Unfavorable cables and an indifferent feeling by the traders to become active in the market on either side resulted in a narrow and sluggish session, with a declining tendency in the whole option list. Evidence of local commission houses realizing was noted. The weather map was clearing in today's report, but showed rather heavy precipitation elsewhere, and conditions were considered unfavorable in view of the fact that bottom lands do not need rain and hill lands have had nearly enough. The exceptionally favorable condition of trade generally, especially the textile trade, would tend to substantiate the present level of prices. Some slight reaction, however, may follow receipts of new cotton and the indifference of spinners to purchase supplies. We do not believe a decline of any importance is probable. Crop damage reports and all information we have been able to gather will not permit us to estimate a yield beyond 10,500,000 bales. We are therefore of the opinion that the best results will be obtained on the long side of the market during the next six months.

The Metal Market.

New York, August 16.—Tin higher in London at £149 15s for spot and £149 for futures. Firm locally at 32.55@32.85.

Copper lower in London at £69 5s for both spot and futures. Firm here; lake and electrolytic 15.62 1-2@15.87 1-2; casting 15.25@15.50.

Lead unchanged at £13 18s 1d in London and at 4.60@4.70 in New York.

Iron higher abroad with Glasgow at 50s 6d and Middlesboro at 47s 4 1-2d. Locally steadier and unchanged; No. 1 foundry, northern, $16.25@17; No. 2 foundry northern $15.75@16.50; No. 1 foundry southern $15.75@16.75; No. 2 foundry southern $15.50@16.25.

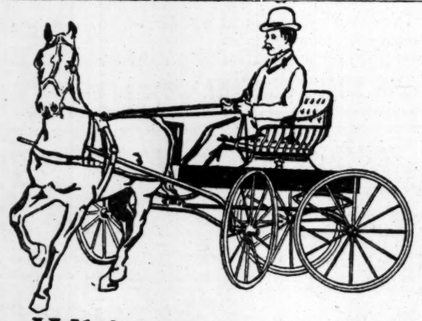

White Star Buggy

We buy our wheels direct from the wheel-maker, because it is not practical for a buggy factory to make their own wheels.

We buy A-grade wheels in the white—the best to be had in the United States. We do our own tiring and finishing. If we bought our wheels with the tires on, ten chances to one; they'd come to you "wheel bound." And we do the finishing because it must match up with the body.

ATLANTA BUGGY CO., Atlanta, Ga.

THE SPOT COTTON MARKETS IN DETAIL

MARKETS—	Tone.	Middling.	Net Rects.	Gross Rects.	Sales.	Stock.	Great Britain.	France.	Continent.	C'stwise.	Japan.	Mexico.
Atlanta	Steady	10	.....	.....	.....	.....	.....	.....	.....	.....	.....	.....
Galveston	Quiet	10 1-2	1,992	1,992	345	62,629	.....	.....	.....	.....	.....	.....
New Orleans	Steady	10 3-8	2,155	2,155	275	75,514	.....	.....	.....	.....	.....	.....
Mobile	Easy	10	499	499	75	2,002	.....	.....	.....	587	.....	.....
Savannah	Quiet	10 3-16	616	716	639	18,269	.....	.....	8,221	.....	.....	.....
Charleston	Nominal	.....	11	11	.....	3,922	.....	.....	.....	.....	.....	.....
Wilmington	Steady	.....	32	32	.....	1,868	.....	.....	.....	.....	.....	.....
Norfolk	Nominal	10 1-2	1,039	1,039	200	15,132	.....	.....	.....	712	.....	.....
Baltimore	Quiet	10 5-8	.....	545	.....	4,838	.....	.....	.....	.....	.....	.....
New York	Quiet	10.50	.....	4,102	25	155,310	.....	.....	.....	.....	.....	.....
Boston	Quiet	10.50	80	2,898	.....	.....	715	.....	.....	.....	.....	.....
Philadelphia	Quiet	10.50	.....	.....	.....	2,083	.....	.....	.....	.....	.....	.....
Totals today			6,424	.....	.....	345,568	715	.....	8,221	.....	.....	.....
do. 4 days			34,902	.....	.....	.....	32,342	7,023	11,973	.....	157	100
do. since September 1		10,	133,446	.....	....	.....	4,015,784	353,402	3,238,544	.....	312,717	29,432

INTERIOR MOVEMENT.

	Middling.	Net Receipts.	Gross Receipts.	Shipments.	Sales.	Stock.
Houston	Quiet 10 3-8	2,838	2,838	2,230	757	19,765
Augusta	Firm 10 1-2	156	156	203	229	7,501
Memphis	Easy 10 1-8	381	625	297	350	11,868
St. Louis	Quiet 10 1-2	.....	449	842	.....	15,628
Cincinnati		.....	35	53	.....	11,036
Louisville	Firm 10 3-8	.....	.....	.....	.....	.....
Totals today		3,400	4,093	3,625	1,336	65,798

THE RANGE FOR COTTON OPTIONS

RANGE IN NEW YORK.

	Open.	High.	Low.	Last Sale.	Close.	Previous Close.
August	10.20	10.23	10.10	10.10	10.09-11	10.25-26
September	10.30	10.30	10.22	10.22	10.14-16	10.30-32
October	10.43	10.47	10.29	10.29	10.29-30	10.45-46
November	10.46	10.46	10.46	10.46	10.31-33	10.49-50
December	10.54	10.57	10.39	10.40	10.39-40	10.55-56
January	10.62	10.65	10.45	10.45	10.45-46	10.64-65
February					10.48-50	10.67-69
March	10.71	10.71	10.52	10.52	10.52-53	10.70-71
May	10.71	10.72	10.68	10.68	10.56-59	10.75-75

Closed barely steady.

RANGE IN NEW ORLEANS

	Open.	High.	Low.	Last Sale.	Close.	Previous Close.
August	.....	.....	.....	.....	15.12	10.29
September	10.45	10.45	10.30	10.30	10.15	10.31-32
October	10.41	10.45	10.25	10.26	10.25-26	10.41-42
November	.....	.....	.....	.....	10.27-28	10.43-45
December	10.47	10.50	10.30	10.31	10.30-31	10.47-48
January	10.50	10.50	10.45	10.45	10.37-38	10.53-55
February	.....	.....	.....	.....	10.43-45	10.59-61
March	10.70	10.74	10.57	10.57	10.53-55	10.69-70

Closed steady.

OFFICIAL RANGE AND SALES OF STOCKS

	Sales.	High	Low.	Close.	Previous Close.
Adams Express	.....	.....	.....	244	244
Amalgamated Copper	56,400	85⅝	83¾	84⅞	83⅞
Amer. Car and Found.	3,100	37½	36⅝	37¼	37
do. preferred	.....	.....	.....	99¾	99½
Amer. Cotton Oil	.....	.....	.....	29	29
do. preferred	.....	.....	.....	92	92¼
American Express	.....	.....	.....	225	223
American Hide and Leather preferred	600	40	39¾	39⅝	39¼
Amer. Ice securities	7,800	29⅝	28⅞	29½	28¾
Amer. Linseed Oil	100	19	19	18	18
do. preferred	.....	.....	.....	41	40
American Locomotive	13,800	52	50	51¾	50⅜
do. preferred	1,400	115	113	114	112
Amer Smelt and Refng	22,400	130	129½	129⅞	129½
do. preferred	300	121½	121½	121⅝	122
Amer. Sugar Refining	12,500	145¼	144	144⅝	144½
Amer. Taboc. pfd ctf	2,700	103¾	102½	103	103
Anaconda Mining Co	5,600	117⅜	116	116⅛	116¼
Atchison	16,600	90⅝	89¾	90⅝	89⅜
do. preferred	2,000	104⅛	103⅞	104⅛	103½
Atlantic Coast Line	2,200	169	167½	168	167½
Baltimore and Ohio	10,100	114	113⅝	113⅞	113¾
do. preferred	.....	.....	.....	97	96
Brooklyn Rapid Transit	8,300	70¾	70	70⅛	70⅛
Canadian Pacific	5,100	160	159½	160	160⅛
Central of New Jersey	400	218	216¾	217	216
Chesapeake and Ohio	20,900	58	56¼	57½	56
Chicago and Alton	.....	.....	.....	40	40
do. preferred	200	81¼	81¼	78	78
Chicago Great West	10,900	22⅛	21⅝	21⅞	21⅞
Chicago and Northwest	1,500	224½	223	224⅜	223
Chic., M. and St. Paul	35,200	186¼	184⅜	186	183½
Chic. Term and Trans.	.....	.....	.....	17½	17½
do. preferred	100	38	38	38	38½
C., C., C. and St. L.	1,000	103½	102	102⅜	103
Colo. Fuel and Iron	2,000	46⅝	46	46¼	46½
Colorado and Southern	400	28⅝	28½	28½	28⅜
do. 1st preferred	1,400	62⅝	62½	62½	62
do. 2d preferred	3,200	41	40⅝	40½	40
Consolidated Gas	.....	.....	.....	188½	187
Corn Products	900	10¾	10½	10¾	9¾
do. preferred	900	47½	47	48	45
Delaware and Hudson	1,500	215¼	213	214	214
Del., Lack. and West	300	455	450	450	455
Denver and Rio Grande	500	35	34½	34	34¼
do. preferred	600	89½	89	89⅜	89
Distillers' Securities	600	43⅜	43	42½	43⅛
Erie	17,400	48⅜	47⅞	48⅛	48⅛
do. 1st preferred	4,400	85½	85⅛	85⅜	85
do. 2d preferred	1,300	75¾	75	75	74⅝
General Electric	200	183	182⅜	182½	183½
Hocking Valley	.....	.....	.....	91	91
Illinois Central	4,800	179	176⅞	178¼	177
International Paper	3,200	22⅜	22	22⅛	21⅞
do. preferred	.....	.....	.....	80	80
International Pump	.....	.....	.....	26	28
do. preferred	.....	.....	.....	83	82
Iowa Central	300	29¼	29⅛	29	29
do. preferred	300	57⅜	57¼	57	57
Kansas City Southern	100	28	28	27⅞	27⅞
do. preferred	.....	.....	.....	59¾	59½
Louisville and Nash	5,300	151	149	150	149⅝
Manhattan L	100	166⅞	166⅞	167	.....
Metropolitan Securities	6,000	84	83¾	83½	83⅝

	Sales.	High	Low.	Close.	Previous Close.
Metropolitan St. Ry	20,600	130½	129⅝	129⅞	129½
Mexican Central	6,800	24	23⅝	23⅞	23⅜
Minn. and St. Louis	200	68	68	68	65
M., St. P. and S. S. M.	400	141¾	140¼	141	140½
do. preferred	.....	.....	.....	164	163½
Missouri Pacific	18,500	105½	103⅞	105⅛	104⅛
Mis., Kansas and Tex.	8,400	34	33⅛	33¾	33⅝
do. preferred	5,500	72½	71¼	71⅝	71⅞
National Lead	1,400	46⅛	46⅛	46⅜	46⅝
Nat. R. R. of Mex. pfd.	300	39⅜	39⅛	39⅜	3½
New York Central	23,500	155⅝	154⅛	155⅜	155
N. Y. Ontario and W.	7,200	56⅛	55	55⅞	55¼
Norfolk and Western	7,900	86½	86	86¼	86
do. preferred	.....	.....	.....	90	90
North American	400	100	100	100⅛	100⅜
Pacific Mail	2,400	44	43	43¼	42⅜
Pennsylvania	26,500	145½	144⅜	145⅝	144⅞
People's Gas	800	105½	105¼	105¼	105¼
Pittsbg. C. and St. L.	.....	.....	.....	78	80
Pressed Steel Car	3,000	46⅝	46	46¼	46
do. preferred	.....	.....	.....	95	95
Pullman Palace Car	100	255	255	254	254
Reading	154,400	112⅝	109½	112⅜	109⅞
do. 1st preferred	100	95	95	94⅜	94½
do. 2d preferred	800	93½	93	93	93
Republic Steel	500	21½	21⅜	21⅝	21¼
do. preferred	1,000	87¼	87	87⅛	87
Rock Island Co.	24,100	34⅜	33¾	34⅝	33⅞
do. preferred	7,000	80¼	79	80	79
Rubber Goods	.....	.....	.....	104	104
do. preferred	100	99¾	.....	99¼	99⅜
St. L. and S. F. 2d pfd.	6,100	71⅞	70⅜	71⅛	70⅛
St. Louis Southwest	3,400	25⅜	25	25½	24½
do. preferred	2,600	63⅝	62⅜	63⅜	62¼
Southern Pacific	24,300	67⅝	67½	67½	66⅜
do. preferred	1,000	119¼	118½	119	118½
Southern Railway	3,100	35⅝	35¼	35⅜	35⅜
do. preferred	100	99⅜	.....	99¼	99⅛
Tenn. Coal and Iron	2,500	90⅝	90	90⅜	90⅛
Texas and Pacific	2,300	36½	35⅞	36	36
Toledo, St. L. and W.	500	38⅝	38⅜	38½	38¼
do. preferred	1,600	59	57¼	58⅜	57¼
Union Pacific	151,800	136⅜	136¼	136¼	133⅝
do. preferred	100	99	99	98¼	98
United States Express	.....	.....	.....	123	123
United States Realty	200	90	90	90½	91
United States Rubber	700	54⅞	54	54¼	54⅜
do. preferred	.....	.....	.....	109	110
United States Steel	32,800	36⅜	35⅝	36¼	36⅛
do. preferred	17,400	104⅜	104⅜	104⅜	104½
Va.-Car. Chemical	200	34	34	34	34½
do. preferred	.....	.....	.....	107½	107½
Wabash	900	21¼	20⅝	21⅛	20½
do. preferred	3,700	44	42½	43⅞	42
Wells-Fargo Express	.....	.....	.....	240	240
Westinghouse Electric	400	171½	171	171	170
Western Union	300	93⅞	93¾	94	93⅝
Wheeling and Lake E.	.....	.....	.....	17¾	18¼
Wisconsin Central	6,100	29⅝	28¾	29½	28⅞
do. preferred	5,300	58⅝	56½	58¼	56⅜
Northern Pacific	10,100	213	211	213	212
Sloss Sheffield	.....	.....	.....	91	90½
Seaboard Air Line	.....	.....	.....	.....	42½
do. preferred	.....	.....	.....	42	.....

Total sales for the day, 760,500 shares.

STOCKS AND BONDS.

U. S. refunding 2s, registered	104	Chicago Terminal 4s	95
do. coupon	104	Colorado Midland 4s	75
U. S. 3s, registered	103¼	Colorado and Southern 4s	94½
do. coupon	103¼	Cuba 5s, certificates	108½
U. S. new 4s, registered	132½	Denver and Rio Grande 4s	102¼
do. coupon	132½	Distillers' Securities 5s	81⅝
U. S. old 4s, registered	104	Erie prior lien 4s	101⅜
do. coupon	104	do. general 4s	93⅛
American Tobacco 4s, certificates	76½	Fo rtWorth and Denver City 1st	115
do. 6s	116⅝	Hocking Valley 4½s	110½
Atchison general 4s	104¼	Japan 6s, certificates	101
do. adjustment 4s	98¼	Louisville and Nash. unified 4s	104⅝
Atlantic Coast Line 4s	103½	Manhattan consol gold 4s	104¾
Baltimore and Ohio 4s	105½	Mexican Central 4s	77½
do. 3½s	95⅜	do. 1st income	24¼
Central of Georgia 5s	114	Minn. and St. Louis 4s	97⅛
do. 1st income	98¾	Missouri, Kansas and Texas 4s	102½
do. 2nd income	86½	do. 2nds	87¼
do. 3d income	79½	Nat'l R. R. of Mex. con. 4s	84
Chesapeake and Ohio 4½s	110¼	New York Central gen. 3½s	99½
Chicago and Alton 3½s	80	New Jersey Central general 5s	134½
C., B. and Q. new 4s	101½	Northern Pacific 4s	106⅞
C., R. I. and Pac. R. R. 4s	84	do. 3s	77½
C., C., C. and St. L. general 4s	103¾	Norfolk and Western con. 4s	96⅝

Penn. conv. 3½s	105½	Union Pacific 4s	105⅞
Reading general 4s	102½	do. convertible 4s	135¾
St. L. and I. M. consol 5s	117	U. S. Steel 2nd 5s	97½
St. L. and San Fran. fg. 4s	89	Wabash 1sts	118
St. Louis Southwestern con. 4s	83	do. debenture B	73
Seaboard Air Line 4s	90⅜	Western Md. 4s	88⅝
Southern Pacific 4s	95⅜	Wheeling and Lake Erie 4s	93
Southern Railway 5s	119½	Wisconsin Central 4s	94½
Texas and Pacific 1sts	123½	Japan 6s, 2nd series	99¾
Toledo, St. L. and West. 4s	86⅞	do. 4½s, certificates	90¼
Union Pacific 4s	105⅞	do. 2nd series	89¼
do, convertible 4s	135¾	Colo. 2nd 5s, set A	72½
U. S. Steel 2nd 5s	97½	do. B	71¾
Wabash 1sts	118	So. Pac. 1st 4s, certificates	96⅞
do, debenture B	73		
Western Md. 4s	88⅝		

WHEAT MARKET WAS HELD FIRM

Crop Damage News from Russia and France Factor.

September Closed Practically at Best 1-2 to 5-8c Higher—Corn Held Steady on Strength in Wheat Closing 5-8 to 3-4c Higher.

Chicago, August 16.—Prediction of frost for South Dakota and northern Nebraska helped cause firmness in wheat today. September closed 1-2@5-8c up. Corn made a gain of 5-8@3-4c. Oats are unchanged. Provisions are down 10@17 1-2c.

Wheat at the outset had a bullish underton, influenced by reiteration of unfavorable crop news from Russia, similar reports from France and by bread riots in the south of Spain. Damage fom locusts in Argentina became a factor in the situation later and gave zest to a buying movement that began soon after the opening. September started 1-8c off to 1-8c up at 81 3-8@81 5-8c and was bid up to 82 1-8c. A large line sold out by brokers supposedly operating for a prominent long checked the upward trend and caused a loss of some of the gain. To the bullish foreign news was added reports of threatened frosts, bringing visions of a blight upon the brilliant prospects in the British northwest. September, after reacting to 81 7-8@82, was carried back by covering of short lines, touching 82@82 1-8c, at which price the market closed firm. Clearances of wheat and flour were equal to 125,000 bushels, compared with 332,500 bushels for two days a year ago. Primary receipts were 7[illegible],000 bushels, against 1,104,000 last week and 1,010,000 bushels a year ago. Minneapolis, Duluth and Chicago reported receipts of 260 cars, against 311 cars last week and 147 a year ago.

Corn opened easy, but acquired a firm tone when the frost predictions for the northwest were received. Sellers, who were not plentiful at the outset, became difficult to find, and short desiring to cover sales bid up prices. September, starting a shade to 1-8@1-4c over, sold at 52 3-8@52 1-2c, advanced to 53 1-4@53 3-8c, closing firm at 53 1-8. Receipts 370 cars, 206 contract.

The strength in other grains influenced a steady tone in oats. There was changing in a moderate way. September closed steady at 25 7-8c after ranging between 26 1-8c and 25 3-4@25 7-8c. Receipts of hogs being heavier than anticipated and their price 10c lower, the market for provisions ruled easy. September pork is down 17 1-2c at $14.20. Lard is off 12 1-2c at 6.67 1-2. Ribs 10c down at 8.60.

Estimated receipts tomorrow: Wheat 134 cars; corn 219 cars; oats 231 cars; hogs 30,000 head.

The leading futures ranged as follows:

Articles.	Opening.	High.	Low.	Close.
WHEAT—				
September	81⅜	82½	81⅜	82
December	82¾	84⅜	82¾	83⅝
May	85½	86¼	85½	86¼
CORN—				
Sept., old	52⅝	53½	52⅝	53⅜
do. new	52⅝	53¼	52⅜	53⅛
Dec., old	46¼	46⅝	46¼	46½
do. new	44¼	44⅝	44½	44⅝
May	44	44½	44	44⅜
OATS—				
September	25⅞	26	25⅝	25⅞
December	26¾	27	26¼	26⅝
May	28¾	29	28⅝	28¾
PORK—				
September	14.35	14.35	14.20	14.20
October	14.30	14.42½	14.30	14.30
LARD—				
September	7.72½	7.80	7.67½	7.67½
October	7.82½	7.90	7.77½	7.77½
RIBS—				
September	8.72½	8.75	8.60	8.60
October	8.82½	8.85	8.72½	8.72½

Articles.	Receipts.	Shipments
Flour, barrels	38,300	21,100
Wheat, bushels	302,000	78,500
Corn, bushels	541,500	297,200
Oats, bushels	742,400	348,400
Rye, bushels	14,200	2,500
Barley, bushels	11,000	5,300

L. J. Anderson & Co.

COTTON—The cotton market has been rather dull and featureless today. The opening was at a slight decline from yesterday's close, but trading was light and fluctuations very narrow. The bull crowd are absolutely without a leader, and consequently the market is for the time being entirely under the influence of a few New York professionals. Every one seems to be intimidated for the time being by the aggressiveness of the bears. The sentiment on the floor seems to be bullish, but this counts for nothing. Those who are talking higher prices are awed by the bear leaders and afraid to do anything until some strong leader puts in appearance. The opportunities each day are favorable for bull movement, and it is the general opinion that something s brewing. The present bearish sentiment is confined to a few professionals, while the underlying elements are strongly bullish. No one believes the talk of improvement in the crop will prove permanent. Also it is pointed out that the spinners are not buying cotton. But they are using it. This condition cannot last long. The demand through the past season has been enormous. The outlook for the coming season is that the consumption at a moderate estimate should be as large. Conservative estimates for the crop outlook place the yield between 10,000,000 and 10,500,000 bales, with the possibility of a very much smaller one. These facts when taken with the belief that the planters will prove more organized in their holding policy, do not indicate that prices are now high. One of the best indications as to the future trend of prices is the steadiness of the market around present prices. Cotton is now selling around 10.40 purely on its merits—there is absolutely no organized bull support. For these reasons we continue to believe that cotton can be bought cheap at the present level.

STOCKS—At the opening this morning the market was generally strong and steady. The improved peace outlook was an important factor, and most of the commission houses had accumulated a fair supply of buying orders. These houses were an important feature in the day's trading and exercised sufficient influence to carry the floor traders with them. During the forenoon the market held its strength remarkably well. Reading and Union Pacific being the most active and scoring good gains. The underlying elements seem to be strongly bullish, and on fair recessions most of the issues can be bought for moderate profits.

Flour, Grain and Meal.

Atlanta, August 16.—Flour: Diamond Patent, $6.25; Postel's Elegant, $6.50; fancy patent, $5.65; fancy, $5.50; new patent spring 6.50. Corn-Choice white 78c; No. 2 white 77c, yellow 76c; mixed 75c; white clipped oats, 48c; No. 2 white 47c; No. 3 white 46c; No. 2 mixed 45c; No. 3 mixed 44c. Pure wheat bran $1.15 per cwt., mixed bran $1; brown shorts $1.25; white shorts $1.50; fancy shorts $1.35. wheat middling $1.60. Victor feed $1.30; Purina feed $1.35; choice large tailed hay, $1 per cwt.; No. 1 small baled hay 90c; No. 2 small baled hay 80c; plain corn meal 73c per bushel; bolted meal 68c. Grits 1.70.

New York, August 16.—Wheat, spot, firm; No. 2 red 86¾ in elevator; options showed ⅝@¾c net advance; September 87 5-16; December 88⅜; May 90⅝. Corn, spot, firm; No. 2, 52 in elevator; options partly ¼c net higher; September 53½; December 51½. Oats, spot, easy; mixed 29½@30.

St. Louis, August 16.—Wheat higher; No. 2 red cash elevator 78⅝; track 83½@84½; September 78⅝; December 81@81⅛; No. 2 hard 80@83. Corn higher; No. 2 cash 51½; track 52½; September 50⅝; December 41⅞. Oats firmer; track 26@27; September 25; December 25⅝; No. 2 white 30.

Chicago, August 16.—Cash quotations were as follows: Flour steady; No. 3 spring wheat 85@91; No. 2 red 82½. No. 2 corn 54½; No. 2 yellow 55¼. No. 2 oats 25; No. 2 white 27¼@27½; No. 3 white 26¼@26½. No. 2 dye 58.

Kansas Cit, August 16.—Wheat, Sept., 74 5-8; Dec., 75 1-2@75 5-8; Cash No. 2 hard, 78@82; No. 2 red 79@80. Corn, September 47 1-4; December 30 1-8; cash No. 2 mixed 49 1-2; No. 2 white 50. Oats, No. 2 white 26@30; No. 2 white 26.

Cincinnati, O., August 16.—Flour dull. Wheat firm at 83. Corn steady, 55 1-2. Oats firmer at 25 1-2.

Provisions.

Atlanta, Aug. 16.—Half rib sides, boxed 8.70; rib bellies 40-lb. average 9.00; 20-lb. average 10.00; plates 7@7.25. California hams 8½. Simon pure kettle rendered lard 9⅝. Shield brand 8 7-8; fat backs 7.90. Star hams 12½. White Cloud compound 6.

St. Louis, August 16.—Pork lower; jobbing $14.30. Lard lower; prime steam 7.25. Dry salt meats steady; boxed extra shorts 8.62½; clear ribs 8.87½; short clears 9.12½. Bacon lower; boxed extra shorts 9.25; clear ribs 9.62½; short clear 9.87½.

New York

HELP WANTED—MALE.

WANTED—You to learn Byrne shorthand in Atlanta Commercial College, night day, night or by correspondence.

BARBER TRADE taught and position furnished for $17.50. We are making this special offer only for a short time. Atlanta Barber College, 110 Whitehall.

MEN AND BOYS wanted to learn plumbing trade, great demand for graduates, $3 to $4 day. Many complete course two months. Graduates admitted to union and receive Plumbers' Association. Coyne Bros. Plumbing Schools, New York, Chicago, St. Louis. For free catalogue address 239 10th avenue, New York.

FACTS ARE CONVINCING—No firm or person too high for us. We are the only exclusive, most successful employment agency in the south, and having a greater demand for competent help in all lines than we are able to supply. We need at once: Three bookkeepers at salaries from $60 to $75. stenographers, from $40 to $90, for firms in this and other cities; general office with experienced salesmen for dry goods, shoe furnishing and shoes at good salary; city collector; instructor for business college; bill clerk who can operate typewriter; dictaphone; cornice worker and Timber, $3.50; furniture house manager, fine salary; two bookkeeper-stenographers; furniture salesman-collector. Other good places. Come today. Empire Business Bureau, Peoples Bldg., Marietta street, opposite post office.

WANTED—Young man with practical ideas to learn umbrella trade. Steady work; advancement. Taylor Umbrella Co., 3 Edgewood avenue.

WANTED—Unmarried men to solicit for portrait house. Good positions; quick promotion for hustlers. Call at 86 Auburn avenue Thursday and Friday, August 17 and 18.

WANTED—Men to learn barber trade. More demand than all other trades combined. Wages $12 to $20 weekly. Can nearly earn expenses before finishing. Few weeks completes. Catalogue mailed free. Moler Barber College, St. Louis, Mo.

WANTED—A first-class sample trunk and sample case maker. Good wages to right man. Address Chatham Trunk Factory, Savannah, Ga., R. P. Wimberly, Proprietor.

WANTED—First-class non-union paper ruler. Give references and wages expected. Burton & Skinner Sta. Co., St. Louis, Mo.

WANTED—First-class drug clerk for one of the largest retail drug stores in the south. Must furnish A-1 references. Address Parker, care Constitution.

PLEASANT, profitable home employment. Security for $100 required. Contract one year. Will not conflict with other employment. Security returned any time. No canvassing, no books, no gambling. Industrial, East River C. C., 49 Malden Lane, New York.

BRAMBACH PIANOS. ESTABLISHED 1823.

WANT TO LEARN barber trade; learned in a short time; 60 per cent paid after few weeks. L. C. Schelpert's Barber School, 34 N. Forsyth st., Atlanta, Ga.

WANTED—Students to attend the American Telegraph and Commercial College of Milledgeville, Ga., thorough business and telegraph course. Write for catalogue.

SITUATION WANTED—MALE.

WANTED—By young married man, a position as assistant bookkeeper or general office man; either bill or shipping clerk. Can furnish the very best of references. Address J, care Constitution.

WANTED—Office or other work for boy 19 years old. Good character and diligent. Associated Charities, Bell 'phone 1207.

WANTED—By all round horseman, situation as coachman, understands fine horses, six years under English coachman, New York. Address M. P. M., care Constitution.

YOUNG mechanical draftsman wishes position in engineering office where he will have opportunity of learning engineering. Draftsman, care Constitution.

WANTED—Position as tuner and repair man with music house; can furnish references. Address Tuner, care Constitution.

WANTED POSITION—By mechanical engineer, either in ice and refrigeration or construction work; experience in both department with large concern. Engineer, care Atlanta Constitution.

EDUCATIONAL.

THE HOME SCHOOL—Limited to 12 girls. Superior advantages in literary, musical and cultured home training. Climate unsurpassed for health. For terms, apply to Miss Bunnie Love, Principal, or Baldwin, Habersham Co., Ga.

FOUND.

Musical instruments. Call at W. M. Scott & Co.'s, 72 N. Broad, describe property.

Every desire CAN BE SUPPLIED BY USING THE **Want Columns** of The Constitution

HELP WANTED—FEMALE.

STENOGRAPHERS, stenographer-bookkeeper, bookkeepers, housekeepers, saleslades, lady solicitors and others can secure good positions almost the same day of application. We have dozens of good places open all the time. Come to see us early if you want a position. If employed, we have a better place for you, or can raise your salary. Our business is six years old—the oldest in Atlanta. We need to fill among other good vacancies today: Five lady stenographers, $20, $30, $40 salaries; ladies to do work at home, $1 per day; lady demonstrator to travel. Empire Business Bureau, Peoples Bldg., Marietta street, opposite postoffice.

OFTEN place you the same day of registration. Experienced stenographer-bookkeeper, $35; young lady seamstress, $4; two young ladies, nice appearance, for restaurant $4, and board; lady solicitor, Globe Business Bureau, 417-18 Fourth National Bank Bldg.

WANTED—SALESMEN.

WANTED—Salesman for Alabama, Georgia and Tennessee, with an extensive acquaintance with the manufacturers, and familiar with mill supplies, to handle a line known throughout the world. None but those who are able to furnish gilt-edge references as to character and ability, which must accompany application, need apply. Address Lock Box 140, Station C, Cleveland, O.

WANTED—Local and traveling salesmen; $30 to $200 per week now being made by our men. Wonderful opportunity for good solicitors. Permanent employment. No samples. Must furnish good references. K. C. S. Co., eastern office, Macon, Ga.

BUSINESS OPPPORTUNITIES.

BRAMBACH PIANOS. ESTABLISHED 1823. Write us for special bargain. Becht Piano Co., 32 N. Forsyth.

WANTED—Merchants, or those interested in taking orders, to represent a large tailoring concern. Address E. L. Clancy, traveling salesman, Bryson City, N. C.

HALF INTEREST in 15 year old real estate business, well established and making money, right man can get in on very favorable terms; a good cash grocery business, invoice $1,200, easy terms; other bargains. We quickly sell or buy any business. Write or call. Globe Business Bureau, 417-18 Fourth National Bank Bldg.

DAIRY OR TRUCK FARM for sale or lease, beautifully located, in splendid neighborhood, ¾ mile east of Smyrna, in Cobb county, near electric car line; well improved and in high state of cultivation. 7-room dwelling, painted and plastered, four tenant houses, cement dairy, well equipped and supplied with pure cold water, two large barns, 42x96 feet and 50x32 feet, sufficient to house 150 head of stock and forage for same; bermuda pasture and woodland that will carry 150 head of stock, well watered with springs, branches and creeks, 3,500 young Elberta peach trees, part bearing, and other fruits; no better location for an up-to-date dairy, stock and truck farm in north Georgia and within easy reach of Atlanta by electric railway, W. and A. R. R. and good wagon road. Will sell or lease on easy terms. For further information call on or address H. C. Hudgins, care Arnold Hat Co., 66 N. Pryor st., Atlanta.

WANTED—Plain, sober man as city salesman and ordinary work; must lend or invest $500. Box 133, Station B, Atlanta, Ga.

FURNITURE business for sale, in best city of size in the state of Georgia. Best stand in city, stock very clean and bought for cash. Invoice about $10,000. If you want money-maker, address J. D. S., care Constitution.

FOR SALE—A stock of jewelry and store fixtures, tools and material, cash register, safe, etc. Will sell with or without tools and material. Address W. S. B., care Constitution.

PERSONAL.

WHITE PRESSING COMPANY, PEACHTREE AND WALTON STREETS JOIN us now and have your clothes cleaned and pressed until September 1 gratis. Clothes called for and delivered by wagons. 'Phones 2427. Representative will call.

GET READY for the big October crowd. The best twenty-odd room house in Atlanta, ready Sept. 1; modern, near in; reasonable rent. P. H. Snook, 'phone 1920 Bell.

"UDOR" destroys all odors of perspiration. Sold by Gunter-Watkins Drug Co., corner Peachtree and Walton streets, Atlanta, Ga.

WE DO STRICTLY high-grade commercial printing, and if you wish that kind of work we know we can please you. Our experience and facilities are such as enable us to do a high class of work at a low price. W. R. Bean & Co., 12 1-2 N. Broad st., Atlanta, Ga.

E. P. BURNS, 417-418 Century bldg. Bell 'phone 1299; insurance law, adjustment of claims, revisions and settlement of policies.

NAMES AND ADDRESSES—We can furnish classified lists of farmers, doctors, lawyers, merchants, county officials, ministers, newly married couples, babies, new business houses, names of people building houses, electric light plants, water works, bridges or barns. Press clippings of every conceivable nature from all the weekly and daily newspapers. Send for prices. Harrison's Southern Press Clipping Bureau, Austell bldg., Atlanta, Ga.

LARGEST wholesale and retail bicycle supply house in the south. Alexander-Elyea Company, Atlanta, Ga.

DR. EDMONDSON'S Tansy, Pennyroyal and Cotton Root Pills, a safe and reliable treatment for painful and suppressed menstruation, irregularities and similar obstructions. Trial box by mail, 50 cents. Frank Edmondson & Bro., manufacturing chemists, 14 South Broad street, Atlanta, Ga.

MEDICAL.

OPIUM, MORPHINE, WHISKY—These addictions promptly and permanently cured at the Nova Cura Sanitarium, 591 Whitehall st., Atlanta, Ga. Charges reasonable. Satisfaction guaranteed. C. R. Giles, M. D., manager.

LADIES, Chichester English Pennyroyal Pills are the best. Safe. Reliable. Take no other. Send 4c in stamps for particulars. "Relief for ladies" in letter by return mail. Ask your druggist. Chichester Chemical Co., Philadelphia, Pa.

LADIES' COLUMN.

$2 PER MONTH rent only for the light-running, noiseless No. 9 Wheeler & Wilson. Bell 'phone 480. Office 71 Whitehall.

THE NO. 9 Wheeler & Wilson is rapid, light running and noiseless; one-third faster than any other. Office 71 Whitehall. Bell 'phone 480.

FOR SALE—MISCELLANEOUS.

PIANOS. 118 beautiful Witney Pianos to be sold, each to go at the low price of $262. On terms of $2.00 down and $2.00 per week. Write or call at once. Mayson & Ligon, Dealers in Pianos and Organs. Office and sample rooms, 510-511 Lowndes building.

'PHONE 1920—56 North Broad street—If you want furniture, musical instruments or household goods packed and shipped, or refinished or repaired. P. H. Snook.

FOR SALE—A $300 upright mahogany case Piano for $175, quick sale. Apply C. A. Bowden, 69 Jett st.

FOR SALE—Fire and burglar proof safes; all styles, lowest prices; second-hand bank and office safes, half price. Call or write the Mosler Safe Company, Fourth National Bank building.

FOR SALE—One 6-horsepower J. I. Case engine; on wheels; good condition. R. L. Freeman, Griffin, Ga., R. F. D. 5.

$49 FOR A FINE leather quarter top buggy, manufactured by us, here in Atlanta. Fully guaranteed. $4.90 for a set of nickel-mounted harness, sold with each buggy. Call at Golden Eagle Buggy Company, 188 Edgewood avenue.

LOOKOUT MOUNTAIN POTATOES—$2.00 per bushel. McMillan Seed Co., 23 S. Broad st.

TYPEWRITERS—100 first-class standard makes at $20 up. Others $5 up. Hardin Company, 3 Edgewood avenue. Largest dealers and best repairers south.

FOR SALE—Am going to leave city and will sell my horses, carriage and harness cheap. Horses' age 5 and 7. Apply "Horses," care Constitution.

BRAMBACH PIANOS. ESTABLISHED 1823.

FOR SALE cheap, fine combination mare, six years old, gentle. Also fine gentle pony. Price $55. A fine top buggy, $47.50. 21 E. Alabama street. At once.

MISCELLANEOUS.

OUR engraving plant is complete. We are specially fitted for making half-tones of the finest quality. The product of our factory is as fine as can be turned out in the east or west. For prices and particulars address Southern Engraving Company, Atlanta, Ga., second floor Constitution building.

WANTED—MISCELLANEOUS.

WANTED—Highest price paid for new and second-hand feathers of all kinds. Southern Spring Bed Company. Both 'phones 25.

DRY CLEANING with Yucca Oil is a guarantee that your silks, satins, woolen goods and kid gloves will be cleaned without injury to the goods. Used exclusively by Young's Steam Dye and Cleaning Works, 147-153 S. Pryor st. 'Phones 574.

WANTED—A horse or pair and buggy. Stylish. Must be bargain. Address Horse, care Constitution.

WE BUY and sell scrap iron, copper, brass, lead, rags, sacks and bottles. Out of town shipments solicited. Piedmont Iron and Metal Co., 104 Madison avenue.

WANTED—BOARDERS.

YOUNG MAN to board in private apartment. All modern conveniences. Miss Raines, The Herbert, Courtland street.

WANTED—One gentleman to board in private family, near m. 110 Capitol avenue. Bell 'phone 4413 J, Main.

MONEY TO LOAN.

MONEY TO LOAN on real estate; also buy real estate notes. We loan only our own money. Borrowing from you may save all agent's commission and you can get the money at once. Atlanta Banking & Savings Co., Wm. J. Davis, cashier, 215 and 216 Century bldg.

MONEY to loan at 5, 6 and 7 per cent interest, according to security offered, small expense and prompt attention. Only on real estate in and near Atlanta. S. B. Turman.

FARM LOANS—We are placing loans on Georgia farms at the lowest rates ever offered. The Southern Mortgage Co., Gould building.

THE ATLANTA DISCOUNT CO., A RESPONSIBLE CONCERN MAKING LOANS WITHOUT REAL ESTATE SECURITY. 817-818 CENTURY BUIDING.

THE Union Savings Bank buys purchase money notes and lends money on improved Atlanta property at reasonable rates. Bell 'phone 769, Gould building.

MONEY LOANED ON REAL ESTATE, 3 TO 5 YEARS, 6 PER CENT. JOHN CAREY, 18 EAST ALABAMA STREET.

MONEY on hand to lend at 5 per cent in sums of $500 and over; long or short time; supply unlimited; also money for purchase money land notes. W. A. Foster, room 24 Inman building. Second floor.

SPECIAL HOME FUNDS to lend; any amount. 4½, 5 and 6 per cent. Write or call S. W. Carson, 24 South Broad.

MONEY ADVANCED SALARIED PEOPLE; ALSO OTHERS WITH GOOD INDORSEMENT. AMERICAN INVEST. CO., 726 EMPIRE BLDG. 'PHONE 1915.

MEHLIN & SONS PIANOS. High in quality also price. Becht Piano Co., 62 N. Forsyth.

CHEAP local and eastern money for quick loans. Edwin P. Ansley, 6-8-10 East Alabama st.

WEYMAN & CONNORS, 827 Equitable building, have money to lend on city property at 5, 6 and 7 per cent. Money on hand for those desiring quick loans.

MONEY LOANED SALARIED PEOPLE and others, without security, easy payments, office 53 principal cities. Tolman, room 524 Austell building.

WE wish to make loans for clients upon real estate in any amount above $1,000 at from 5 to 7 per cent interest. Only delay in obtaining money will be time necessary for approval of title by our firm. Jackson & Orme, 215 Equitable building.

GRINDING AND CONCAVING.

WE HAVE moved to No. 1 N. Forsyth, and are prepared to do grinding and concaving; complete line of barber supplies. Healey & Finger.

$50 REWARD.

For information that will lead to the arrest of A. V. Norman and return of Smith Premier typewriter 89919. $25 reward for information that will lead to recovery of machine. H. M. ASHE, GEN'L DEALER, Y. M. C. A. Bldg., Atlanta, Ga.

TYPEWRITERS AND SUPPLIES.

SECOND-HAND typewriters, all kinds, in perfect order, at reduced prices. John M. Hyman, agent, L. C. Smith & Bros. Typewriter, 24 Walton st., Atlanta, Ga.

PLUMBING AND GAS FITTING.

BELLINGRATH PLUMBING CO., 25 South Pryor. Bell 'phone 1192; Atlanta 784. All new work guaranteed one year.

TRUNK REPAIRING.

H. W. ROUNTREE & BRO. TRUNK AND BAG CO., retail and repairing. 77 Whitehall st. Phone 1576.

FOR RENT—HOUSES.

SAUNDERS & MORRIS, successors to Girardeau & Saunders, 5 South Broad street. Get our weekly rent bulletin and sale list. Tenants moved free. See contract.

FOR RENT—Houses, stores, offices and rooms in any part of the city. Call and we will take you to see anything on our list. M. L. Thrower, renting agent, 39 North Forsyth street.

GET OUR WEEKLY rent bulletin giving description of everything to rent. We move tenants free; see notice. John J. Woodside, renting agent, 50 North Broad street.

FOR RENT—Eight-rooms house, arranged with two independent four-room suites for house-keeping. One suite furnished. Excellent location, North side. C. L. E., care Constitution.

FOR RENT—FURNISHED ROOMS.

FOR RENT—A furnished room in private family. All modern conveniences. Apply 16 East Baker street.

WANTED—HOUSES.

WANTED—To rent 6 or 8-room house, on north side, within convenient reach of new Tenth street school, at price not exceeding $40 per month. Address, giving particulars, "North Side," care Constitution, Atlanta.

WANTED—Residence, good neighborhood, nine rooms, five bed rooms with two bath rooms and furnace. Address "Hunter," this office.

WANTED—Home on north side, about 12 rooms; will lease for two or five years. Apply 204 Peters building.

LOST.

LOST—Fountain pen, at or near Silverman's Alabama corner, yesterday about noon. Return to L., 209 Gould bldg. Reward.

LOST—A pocketbook, on Whitehall st., between Chamberlin-Johnson-DuBose Co.'s store and Atlanta Trading Stamp Co., containing two $5 bills, one 50c piece and some loose change. Finder will be rewarded by returning to 281 Marietta street.

LOST—Lady's gold spectacles in case, Tuesday evening. Finder can get reward at 340 E. Linden avenue.

FOR SALE—REAL ESTATE.

A. GRAVES, real estate and loans, 26½ South Pryor street, Bell 'phone 2791, makes a specialty of selling and loaning on all classes of city property.

FOR SALE—Real estate. Account of owner having to leave Atlanta, he offers for quick sale his $4,000 suburban home at a sacrifice. Address A. No. 1, care this paper.

C. H. WELLS & CO., real estate agents, 1104 Fourth National Bank Building, BUY, SELL OR EXCHANGE city or suburban property, or farm lands.

WANTED—REAL ESTATE.

WANTED—A small tract of good pine timber, on or near good railroad, preferably in southwest Georgia. Sherman Bros. & Co., Blakely, Ga.

AM in the market for a 6 or 8 room North side home. North avenue or West Peachtree preferred. Must be modern and up-to-date. State location and price. "Williams," Constitution Office.

FOR SALE—FARMS.

FOR SALE OR EXCHANGE—Fine farm, four hundred acres, well improved, suitable for stock farm, in west middle Georgia. For particulars, apply to Mobley & Evans, 225 Kiser bldg.

SNOOK'S FURNITURE CHALLENGE.

WE CAN furnish any suit of furniture or odd piece of furniture sold in Atlanta and save the buyer one-fourth what the same articles will cost in any store in Atlanta. Bed room suits, dining room furniture, hall or kitchen furniture, iron beds, springs, mattresses cots, chairs, tables and rockers. You can easily test this offer by calling at 56 N. Broad st. P. H. Snook Furniture Co.

DYEING AND CLEANING.

SOUTHERN DYE AND CLEANING WORKS, main office 38 North Forsyth street. Skillful, prompt and reliable.

PANAMA, straw, soft and stiff hats made new for 35c up. Out of town orders given prompt attention. Acme Hatters, 6½ Whitehall st.

PRINTING, STATIONERY, ETC.

WE ARE specialists in the job printing business, and do that high-class of work at the least possible cost, that few. If any other, printers do in the southern states. Call and see us or write for samples. W. R. Bean & Co., 12½ North Broad st., Atlanta, Ga.

W. T. ALMAND, Real Estate and Renting, 25 East Hunter Street.

IF YOU wish to buy, sell or rent property, call me. Bell 'phone 839.

COLLEGE PARK. Atlanta's Delightful Suburb. WILL BUILD YOU A HOME JUST LIKE YOU WANT IT, ON SMALL MONTHLY PAYMENTS, IF YOU BUY THE LOT. LOTS FROM $100 TO $500. WILL BUILD YOU A 3, 4, 5, 6, 7, 8, OR 10-ROOM HOUSE, COMPLETE, READY TO MOVE IN. THE RENT YOU ARE PAYING WILL BUY YOU A HOME. EDWARD H. WALKER & CO., THE COLLEGE PARK REAL ESTATE DEALERS, MANAGERS. OFFICE AT COLLEGE PARK. BELL 'PHONE 37, EAST POINT DISTRICT.

The Constitution's "WANTS" Will Satisfy the People's Wants.

AUTOMOBILES.

SECOND-HAND automobiles bought, sold and exchanged. We now have several desirable machines to sell at bargain prices. Alexander-Elyea Co., 35 N. Pryor street.

EXPERT EYE FITTING.

EYES examined and glasses fitted, according to modern scientific methods. Prices reasonable, satisfaction guaranteed. Expert opticians in attendance. Established 1870. A. K. Hawkes, optician.

HALLWOOD CASH REGISTERS.

$125 for a Hallwood Leader Cash Register, "the only uncheatable register made." Shipped to any town in the south on monthly payments. Write for terms. Southern Cash Register Company, Atlanta, Ga.

COAL.

WE SELL best Jellico coal at lowest prices. Call up M. A. Bowden & Co., 4300 J, when you need coal and wood.

STORAGE.

MORRIS Storage and Transfer Co. pack, store and move household goods, pianos. South Broad street. 'Phone 164, Bell.

WALKER DUNSON, 409 EQUITABLE BUILDING.

PIEDMONT AVE., elevated east front, lot 50x195 to alley, 45 feet north of Third st., adjoining new home of Rev. J. W. Millard, now being built, $3,500.

NORTH SIDE of Ponce de Leon avenue, shaded lot, 56x250, inclosed by white fence, near Jackson and 60 feet east of 288 Ponce de Leon avenue, $2,750.

LARGE PEACHTREE ROAD elevated lot, 80x500 feet, near Brookwood, on electric car line. See me about this.

ONE ACRE, between Peachtree and West Peachtree, 200x200, covered with oak grove, northwest corner of Twelfth and Center streets, $4,250.

The Constitution's "WANTS" Will Satisfy the People's Wants.

W. M. SCOTT & CO.

TO CAPITALISTS OR MINING COMPANY—

WE have Iron property with estimated two million tons high grade brown ore, which runs over 50 per cent metalic iron; can be mined very cheaply; railroad and water facilities; same lead being mined four miles further up railroad at cost of less than 50c a ton. Iron furnace pays $1.25 per ton f. o. b. at R. R. We will either sell or lease.

RAILROAD SCHEDULES.

Showing the Arrival and Departure of Passenger Trains of the Following Roads.

WESTERN AND ATLANTIC RAILROAD.

Arrive From		Depart to	
*Nashville. . .	7 10 am	*Nashville . .	8 [illegible]
Marietta . . .	8 35 am	Marietta . .	12 10 pm
*Nashville. . .	11 45 am	*Nashville . .	4 10 pm
Marietta. . . .	2 50 pm	Marietta . . .	5 30 pm
*Nashville. . .	7 35 pm	*Nashville. .	8 50 pm

ATLANTA AND WEST POINT RAILROAD.

Arrive From		Depart to	
*Selma. . . .	11 40 am	*Montgomery	5 30 am
*Montgomery.	7 30 pm	*Montgomery	12 35pm
*Selma . . .	11 35 pm	*Selma . . .	4 20 pm
LaGrange . .	6 15 am	LaGrange . .	6 30 pm
*Montgomery.	3 20 pm	*Montgomery	11 15pm

Suburban Trains Schedule of Atlanta and West Point Railroads.

GEORGIA RAILROAD.

Arrive From		Depart to	
*Augusta. . .	5 00 am	*Augusta . .	7 45 am
Conyers . . .	6 45 am	Lithonia. .	10 05 am
Covington. . .	7 45 am	*Augusta . .	3 30 pm
*Augusta. . .	12 30 pm	Conyers . .	5 00 pm
Lithonia . . .	3 25 pm	Covington .	6 10 pm
*Augusta. . .	9 15 pm	*Augusta . .	11 45 pm

*Daily. All other trains daily except Sunday.

SEABOARD AIR LINE RAILROAD.

Arrive—		Depart—	
Norfolk. . . .	7 40 am	Birmingham..	6 30 am
Piedmont. . .	9 30 am	Clinton. . . .	7 20 am
Birmingham..	11 50 am	Washington...	12 00 n'n
Washington..	3 40 pm	Birmingham...	3 55 pm
Clinton. . . .	7 40 pm	Piedmont. . .	5 00 pm
Birmingham..	9 45 pm	Norfolk. . . .	8 00 pm

Southern Railway

TRAINS LEAVE ATLANTA. NEW TERMINAL STATION, CORNER MITCHELL AND MADISON AVE.

4:15 A. M.—NO. 23 DAILY. Local to Birmingham, making all stops; arriving in Birmingham 10:15 a. m.

8:30 A. M.—NO. 13 DAILY, "CHICAGO AND CINCINNATI LIMITED." A solid vestibuled train. Atlanta to Cincinnati without change. Sleeping car service to Chicago, composed of vestibuled day coaches and Pullman drawing room sleeping cars; arrives Rome 7:30 a. m.; Chattanooga 9:45 a. m.; Cincinnati 7:30 p. m.; Louisville 8:15 p. m.; Chicago 7:23 a. m. Cafe car service. All meals between Rome and Cincinnati.

8:30 A. M.—NO. 30 DAILY to Griffin and Columbus; arrives Griffin 7:11 a. m.; Columbus 9:50 a. m.

6:15 A. M.—NO. 16 DAILY.—Local to Macon, Brunswick and Jacksonville. Makes all stops, arriving Macon 8:55 a. m.; Brunswick 4 p. m.; Jacksonville 7:40 p. m.

7:00 A. M.—NO. 35 DAILY.—Pullman to Birmingham, Memphis, Kansas City and Colorado Springs arrives Kansas City 9:45 a. m. and Colorado Springs 8:15 a. m.

7:50 A. M.—NO. 12 DAILY.—Local to Charlotte, Danville and Richmond.

7:55 A. M.—NO. 7 DAILY.—Chattanooga.

12 NOON.—NO. 38 DAILY.—Washington and Southwestern limited. Sleeping, library, observation and club cars through without change. Dining cars serve all meals en route. Arrive Washington 6:42 a. m.; New York 12:43 p. m.

12:15 P. M.—NO. 8 DAILY.—Local to Macon; arrives McDonough 12:56 p. m.; Jackson 1:20 p. m.; Macon 2:30 p. m.

12:15 P. M.—NO. 40 DAILY.—New York Express. Day coaches between Atlanta and Washington. Sleepers between Atlanta, Charlotte, Richmond and Washington. Arrives Richmond 7 a. m.; Washington 10:15 a. m.; New York 3:15 p. m.

4:10 P. M.—NO. 10 DAILY.—Macon and Hawkinsville.

4:15 P. M.—NO. 37 DAILY.—Pullman sleeping car and day coaches to Birmingham and Memphis; arrives Birmingham 9:15 p. m. Memphis 7:15 a. m.

4:30 P. M.—NO. 28 DAILY.—Local to Fayetteville and Fort Valley.

4:30 P. M.—NO. 22 DAILY.—Griffin and Columbus. Pullman palace sleeping car and day coaches.

4:30 P. M.—NO. 18 DAILY, except Sunday. "Air Line Belle." To Toccoa.

4:50 P. M.—NO. 15 DAILY.—Through drawing room and sleeping cars to Cincinnati. Arrive Rome 7:20 p. m.; Dalton 8:36 p. m.; Chattanooga 10:15 p. m.; Memphis 8:20 a. m.; Louisville 8:10 a. m.; St. Louis 5 p. m.; Cincinnati 8:10 a. m. Sleeper Chattanooga to Louisville.

6:15 P. M.—No. 25 DAILY.—Makes all stops. Local to Heflin; arrives Heflin 9:55 p. m.

11:35 P. M.—NO. 97. NIGHT TRAIN TO BIRMINGHAM. Pullman sleeper and day coaches. Sleeper open 10 p. m. Arrives Birmingham 5:20 a. m.

11:50 P. M.—NO. 14 DAILY.—Florida limited. Through sleepers to Jacksonville and Brunswick. Arrives Jacksonville 9:35 a. m. and Brunswick 8:20 a. m. Cafe car Jesup to Jacksonville serves breakfast.

12 NIGHT.—NO. 36 DAILY.—United States Fast Mail. Solid vestibuled train. Sleeping cars to New York, Richmond and Asheville. Coaches to Washington. Dining cars serve all meals en route. Arrives Washington 9:30 p. m.; New York 6:23 a. m.

Ticket Office—Corner Peachtree and Wall streets. Peters building, and new terminal station. 'Phones: City office, 142 main; depot, No. 2, on terminal exchange.

For Prompt Service Call ATLANTA BAGGAGE & CAB CO. Baggage and Cab Service Union Station, Bell Phone 260 Terminal Station, Bell Phones 204 & 205 Terminal Station, Atlanta Phone 205 Try Our New Hansom Cab.

GEORGIA, Fulton County. Ordinary's Office, August 11th, 1905. Thomas J. Buchannan, Administrator of Estate of Nellie A. Buchannan, deceased, has applied for leave to sell the land of said deceased. This is, therefore, to notify all concerned to file their objections, if any they have, on or before the first Monday in September next, else leave will then be granted said applicant, as applied for.

JOHN R. WILKINSON, Ordinary.

GEORGIA, Fulton County. Ordinary's office, August 11th, 1905. Morgan H. Norvell, Administrator of Estate Mrs. J. B. Holstein, deceased, has applied for leave to sell the equity in land of said deceased. This is, therefore, to notify all concerned to file their objections, if any they have, on or before the first Monday in September next, else leave will then be granted said applicant, as applied for.

JOHN R. WILKINSON, Ordinary.

GEORGIA, Fulton County. Ordinary's office, August 11th, 1905. A. McD. Wilson, Administrator, etc., Estate of F. A. O'Connor, deceased, has applied for leave to sell the land of said deceased. This is, therefore, to notify all concerned to file their objections, if any they have, on or before the first Monday in September next, else leave will then be granted said applicant, as applied for.

JOHN R. WILKINSON, Ordinary.

GEORGIA, FULTON COUNTY—Ordinary's Office, August 10, 1905. Courtland S. Winn, Administrator of estate of John R. Jett, deceased, has applied for leave to sell the land of said deceased. This is, therefore, to notify all concerned to file their objections, if any they have, on or before the first Monday in September next, else leave will then be granted said applicant, as applied for.

JOHN R. WILKINSON, Ordinary.

GEORGIA, FULTON COUNTY—Court of Ordinary, at Chambers, August 10, 1905. The appraisers on the application of Emma A. Bowlin, widow of Young C. Bowlin, deceased, for a twelve months' support for herself, having duly filed their return, all persons are hereby cited to show cause, if any they have, at the next September term of this court, why said application should not be granted.

JOHN R. WILKINSON, Ordinary.

GEORGIA, FULTON COUNTY.—Ordinary's Office, August 9, 1905. Samuel B. Turman, Administrator of Hester Ann Lawrence Grubbs, deceased, represents that he has fully discharged the duties of his said trust, and prays for letters of dismission. This is, therefore, to notify all persons concerned, to show cause, if any they can, on or before the first Monday in September next, why said Administrator should not be discharged from said trust.

JOHN R. WILKINSON, Ordinary.

GEORGIA, FULTON COUNTY.—Ordinary's Office, August 9, 1905. J. H. Burton, Guardian of J. S. Burton and Annie B. Cruselle, minors, represents that he has fully discharged the duties of his said trust, and prays for letters of dismission. This is, therefore, to notify all persons concerned, to show cause, if any they can, on or before the first Monday in September next, why said Administrator should not be discharged from said trust.

JOHN R. WILKINSON, Ordinary.

GEORGIA, FULTON COUNTY—Ordinary's Office, August 9, 1905. Victor I. DaPrato has applied for letters of administration on the estate of Antonio DaPrato, deceased. This is, therefore, to notify all concerned that the same will be heard on the first Monday in September next.

JOHN R. WILKINSON, Ordinary.

GEORGIA, FULTON COUNTY.—Ordinary's Office, August 9, 1905. Charles E. Hall has applied for letters of administration on the estate of Frederick L. Hambrecht, deceased. This is, therefore, to notify all concerned that the same will be heard on the first Monday in September next.

JOHN R. WILKINSON, Ordinary.

GEORGIA, FULTON COUNTY—Ordinary's Office, August 9, 1905. Mrs. Stella Reeves has applied for letters of administration on the estate of Joseph W. Reeves, deceased. This is, therefore, to notify all concerned that the same will be heard on the first Monday in September next.

JOHN R. WILKINSON, Ordinary.

GEORGIA, FULTON COUNTY.—Ordinary's Office, August 9, 1905. E. B. Roeser, Administrator of estate of W. T. Fleming, deceased, has applied for leave to sell the land of said deceased. This is, therefore, to notify all concerned to file their objections, if any they have, on or before the first Monday in September next, else leave will then be granted said applicant, as applied for.

JOHN R. WILKINSON, Ordinary.

GEORGIA, FULTON COUNTY.—Ordinary's Office, August 9, 1905. J. M. Johnson, W. M. Johnson, Ophelia, W. Johnson and Sallie R. Johnson, Administrators de bonis non on estate of Jach T. Johnson, deceased, have applied for leave to sell the land of said deceased. This is, therefore, to notify all concerned to file their objections, if any they have, on or before the first Monday in September next, else leave will then be granted said applicant, as applied for.

JOHN R. WILKINSON, Ordinary.

GEORGIA, FULTON COUNTY.—Ordinary's Office, August 9, 1905. John E. Murphy, Administrator of John L. Gatins, deceased, represents that he has fully discharged the duties of his said trust, and prays for letters of dismission. This is, therefore, to notify all persons concerned, to show cause, if any they can, on or before the first Monday in September next, why said Administrator should not be discharged from said trust.

JOHN R. WILKINSON, Ordinary.

GEORGIA, FULTON COUNTY.—Court of Ordinary, at Chambers, August 9, 1905. The Appraisers on the application of Mollie Payne, widow of Robert T. Payne, deceased, for a twelve months' support for herself and minor children, having duly filed their return, all persons are hereby cited to show cause, if any they have, at the next September term of this court, why said application should not be granted.

JOHN R. WILKINSON, Ordinary.

GEORGIA, FULTON COUNTY.—Ordinary's Office, August 9, 1905. Mamie Curran Scott has applied for letters of administration on the estate of Michael Curran, deceased. This is, therefore, to notify all concerned that the same will be heard on the first Monday in September next.

JOHN R. WILKINSON, Ordinary.

GEORGIA, FULTON COUNTY—Ordinary's Office, August 9, 1905. Mrs. Helen L. Warner, Administratrix estate of James W. Warner, deceased, represents that she has fully discharged the duties of her said trust, and prays for letters of dismission. This is, therefore, to notify all persons concerned, to show cause, if any they can, on or before the first Monday in September next, why said Administratrix should not be discharged from said trust.

JOHN R. WILKINSON, Ordinary.

GEORGIA, FULTON COUNTY—Ordinary's Office, August 9, 1905. Robert E. Campbell, Administrator of James Farrell, deceased, represents that he has fully discharged the duties of his said trust, and prays for letters of dismission. This is, therefore, to notify all persons concerned, to show cause, if any they can, on or before the first Monday in September next, why said Administrator should not be discharged from said trust.

JOHN R. WILKINSON, Ordinary.

GEORGIA, FULTON COUNTY—Ordinary's Office, August 9, 1905. Courtland S. Winn, Administrator of estate of Abbie Howard, deceased, has applied for leave to sell the land of said deceased. This is, therefore, to notify all concerned to file their objections, if any they have, on or before the first Monday in September next, else leave will then be granted said applicant, as applied for.

JOHN R. WILKINSON, Ordinary.

GEORGIA, FULTON COUNTY—Ordinary's Office, August 9, 1905. Kate F. Sprenger has applied for letters of administration de bonis non cum testamento annexo on the estate of John Jacob Sprenger, deceased. This is, therefore, to notify all concerned that the same will be heard on the first Monday in September next.

JOHN R. WILKINSON, Ordinary.

GEORGIA, FULTON COUNTY—Ordinary's Office, August 9, 1905. Courtland S. Winn, Administrator of estate of Abbie Howard, deceased, has applied for leave to sell the land of said deceased. This is, therefore, to notify all concerned to file their objections, if any they have, on or before the first Monday in September next, else leave will then be granted said applicant, as applied for.

JOHN R. WILKINSON, Ordinary.

ACCOUNTING AND AUDITING.

SHELDON AUDIT CO. Public accountants and auditors, 518-519 Temple Court building, Atlanta, Ga. Local and long distance phone 1196. Correspondence solicited.

FOR EXCHANGE.

REAL ESTATE exchanges—See Chas. P. Glover & Co., 716 Prudential bldg.

FOR SALE—REAL ESTATE.

FOR SALE.

$5,200 WILL BUY AN 8-ROOM, 2-STORY HOUSE, CORNER LOT, ON ONE OF THE BEST RESIDENCE STREETS IN THE CITY. COME QUICK FOR THIS.

$8,300 WILL BUY ONE OF THE PRETTIEST HOMES IN INMAN PARK. TEN ROOMS. 2 STORIES, EAST FRONT, LOT 100X278 FEET, BEAUTIFULLY SHADED, CHOICE NEIGHBORHOOD.

$2,850 WILL BUY NEW MODERN UP-TO-DATE 8-ROOM HOUSE, EAST FRONT, CORNER LOT, GOOD NEIGHBORHOOD. THE HOUSE IS WORTH THE MONEY WITHOUT THE LOT.

FAVER & BLACK, Real Estate, 308 Peters Building. Both Phones 3519.

If You DESIRE A POSITION THE **Want Columns** of The Constitution WILL GET IT FOR YOU

EXECUTOR'S SALE.

GEORGIA, FULTON COU

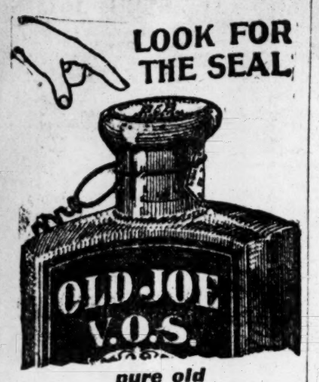

pure old

rye whiskey.

everybody sells it. buy now.

"b. & b."

atlanta

WE ARE THE LARGEST SHIPPERS OF

BLUE GEM JELLICO

COAL

FOR DOMESTIC AND STEAM USE.

KEILEY-PACE COAL CO.,

JELLICO, TENN.

MORPHINE Opium or Whiskey habits cured at home without pain. 20 years a specialty. Over 10,000 treated. Endorsed by physicians. Cost within reach of all. Book of testimonials Free. DR. WOOLLEY, 164 N. Pryor St., Atlanta, Ga.

CAPITOL AVE. HOME

FOR SALE:—A fine ten room home with all modern improvements, very cheap.

LIEBMAN,

Real Estate and Renting

28 Peachtree St.

100 Per Cent INCREASE

Sales of Smith Premier Typewriter in Georgia are increasing every month. June shows increase 100 per cent.

H. M. ASHE,

Ceneral Dealer,

Y. M. C. A. Building, Atlanta.

Bell Phone 1541.

OPIUM, Morphine and Whiskey habits treated without pain or confinement. Cure guaranteed or no pay. Address, B. H. VEAL, Manager, Lithia Springs Sanitarium, or box 186, Austell, Ga.

A BIG THING IN THE HOUSE

IT IS A BIG THING

To cut your coal bills in half.

IT IS A BIG THING

To heat an entire house with no more trouble to care for than an ordinary Grate.

IT IS A BIG THING

To have a Heat better than steam or hot water, with one half the expense.

IT IS A BIG THING

To have a heater that gives you an abundance of fresh, pure, warm air, burning ordinary run of mine soft coal, without any leakage of Gas, soot, or smoke.

IT IS A BIG THING

To have a heater made of the best Locomotive Steel in one piece that has no fire pots to burn out. That is practically indestructible.

IT IS A BIG THING

To be able to say to your tenant or prospective purchaser, that your house is heated with one of Hunnicutt's seamless warm-air Heaters, and that the saving in fuel will almost pay the rent.

IT IS A BIG THING

For us that we sold six car loads of these heaters last year.

IT IS A BIG THING

To take out a Furnace you have already paid for and put in one of our Seamless. Yet lots of people have done so, and are well pleased, as they have saved from $50 to $100 a year on their coal bills.

IT IS NOT A BIG THING

To drop us a postal and have us to tell you what it will cost you to put in the best, cleanest, Healthiest and most Economical heating plant on earth.

J. E. HUNNICUTT & CO.

Prices Cut On Men's Medium Weight Suits

Here's an opportunity to get a handsome Fall Suit at a little price.

Men's blue and black and fancy mixed Suits that were bought for early Spring wear, full lined, in weights just right for Fall and early Winter, at one-fourth and one-third less regular price. Single and double breasted sacks, in new and stylish patterns that will be just as good for the coming Fall and 1906 Spring as at present. Come let us show you these excellent values.

$10.00 Fancy Suits..	$ 6.65	$15.00 Blues-Blacks.	$11.25
12.00 Fancy Suits...	8.00	18.00 Blues-Blacks.	12.00
15.00 Fancy Suits..	10.00	20.00 Blues-Blacks .	15.00
18.00 Fancy Suits...	12.00	22.50 Blues-Blacks .	16.90
20.00 Fancy Suits...	13.35	25.00 Blues-Blacks .	18.75
22.50 Fancy Suits...	15.00	27.50 Blues-Blacks	20.65
25.00 Fancy Suits...	16.65	30.00 Blues-Blacks .	22.50

MEN'S ODD TROUSERS,
Were $3.00 to $7.00, Now **$2.25 to $5.25**

BOYS' WOOL SUITS,
Were $3.00 to $8.00, Now **$2.25 to $6.00**

BOYS' WASH SUITS,
Were $1.00 to $3.00, Now **50c to $1.50**

M. R. Emmons Co.

39 and 41 Whitehall Street.

STOCKS OPENED VERY IRREGULAR

Changes Small, but the Dealings Were Large.

In the Last Hour Prices Were Advanced Sharply With Trading Very Active, the Tone at the Close Being Active and Strong.

New York, August 16.—There was a preponderance of gains again today in the movement of prices on the stock exchange, and the stocks affected had more influence by sympathy on the general list than those which moved yesterday. The market, nevertheless, continued spotty and uneven and showed moderate improvement in the volume of the trading. There was a marked decline in animation after the working off of orders accumulated over night in commission houses. The market then relapsed into its professional characted and gave evidence of renewed operations by that element to get up prices here and there to serve as sustaining points while similar measures were extended to other portions of the list. The vitality of rumors regarding the Northern Securities group seems proof against all delays and disappointments. Its renewed influence was seen today in the rise in Union Pacific, which would benefit largely from the enhanced valuation of Great Northern and Northern Pacific. The revived and successful speculation in Reading up to a new record level had a notable effect in encouraging speculative spirits. The diminution in the new yellow fever cases at New Orleans was of cheerful augury for the southern group, which has, however, been singularly indifferent heretofore to the possible harm to earning capacity from the wellow fever outbreak. News from the crops showed no change in the favorable progress in the grain region with the exception of some professed uneasiness over the effect on corn of low temperature and possible frosts in the northern portions of the belt. The rise in the Locomotive stocks had a sustaining effect in the railroad equipment group. The large demand for Amalgamated Copper after its prolonged inertia removed one of the repressive influences on the market, but the United States Steel stocks remained impassive. The argument in favor of low-priced stocks centered its benefit on Chesapeake and Ohio. The market broadened materially in the late trading and closing was distinctly strong.

Bonds were irregular. Total sales, par value, $4,160,000.

United States 2s declined ⅛ and the new 4s ¼ per cent on call.

Money easy at 1¾@2 per cent, closing bid at 1½; offered at 1¾ per cent; time loans steady and dull; 60 days 2¾@3; 90 days 3@3¼; six months 3¾@4; prime mercantile paper 4@4½. Sterling exchange steady with actual business in bankers' bills at 4.86 70@4.86275 for demand and at 4.84 70@4.84 75 for 60 day bills; posted rates 4.85½@4.87½; commercial bills 4.84⅝.

Bar silver 60¼c.

Mexican dollars 46¼c.

Government bonds weak.

Railroad bonds irregular.

The Treasury Statement.

Washington, August 16.—Today's treasury balances, exclusive of the gold reserve, show: Available cash balances $126,978,767; gold $53,770,394.

The Liverpool Grain Market.

Liverpool, August 16.—Wheat, spot nominal; futures steady; September 6s 7 3-8d; December 6s 6 1-2d.

Corn, spot easy; American mixed 4s 11d; futures steady; September 4s 9 1-8d; December 4s 4 1-2d; January news 4s 5 3-8d.

Foreign Finances.

London, August 16.—Consols for money 90 1-2; do. account 90 9-16. Atchison 92 5-8; do. preferred 106 1-2; Illinois Central 182 1-2; Louisville and Nashville 154.

Bar silver steady at 27 3-4d.

Money 1 1-2@1 3-4.

Short bills 1 15-16; three months' bills 1 15-16@2.

Paris, August 16.—Three per cent rentes 99 francs 72 1-2 centimes for the account. Exchange on London 25 francs 17 1-2 centimes for checks.

Berlin, August 16.—Exchange on London 20 marks 47 1-2 pfennigs for cheeks. Short bills 1 1-2; three months' bills 2 1-8.

Cotton Region Bulletin.

For the 24 hours ending at 8 a. m., 75th meridian time, August 16, 1905.

STATIONS OF ATLANTA DISTRICT.	Temp'ture. Max.	Min.	Rainfall inches and hundredths.
Atlanta, cloudy	82	72	.00
Chattanooga, cloudy	86	74	.06
Columbus, clear	90	72	1.23
Gainesville, pt. cloudy.	84	68	.00
Greenville, clear	83	67	.31
Griffin, pt. cloudy	85	70	.06
Macon, clear	90	72	.04
Monticello, clear	88	70	.00
Newnan, cloudy	85	68	.57
Rome, pt. cloudy	86	71	T
Spartanburg, cloudy	89	70	.00
Tallapoosa, cloudy	82	70	T
Toccoa, clear	84	68	.00
West Point, clear	90	68	.27

Correction for August 12, 1905—Rainfall for Toccoa, Ga., should be .29 instead of .20.

HEAVY RAINFALLS.

Batesville, Miss.	2.30
Brinkley, Ark.	1.64
Russellville, Ark.	2.18

CENTRAL STATION.	Number of stations reporting.	District Averages. Temp'ture. Max.	Min.	Rainfall, inches, hundredths.
Atlanta	14	86	70	.18
Augusta	10	90	72	.14
Charleston	5	88	74	.40
Galveston	31	98	76	T
Little Rock	13	94	70	.56
Memphis	15	90	72	.42
Mobile	9	92	70	.16
Montgomery	10	88	70	.16
New Orleans	13	94	76	.01
Oklahoma	11	96	72	.14
Savannah	16	90	74	.14
Vicksburg	12	92	74	.16
Wilmington	9	88	72	.32

Remarks—Showers have been general over the belt with the exception of inappreciable amount in Galveston district; heavy falls are reported from parts of Mississippi and Arkansas. Temperatures have remained practically stationary over the central and eastern portions of the belt while they have been from 2 to 6 degrees higher in the western portion.

T indicates trace of rain.

J. B. MARBURY,
Local Forecaster.

The Live Stock Market.

Chicago, August 16.—Cattle—Receipts 23,000, including 7,000 westerns and 200 Texans. Market steady to 10c lower; good to prime steers $5.40@6.10; poor to medium $4.00@5.25; stockers and feeders $2.25@4.00; cows $2.25@4.25; heifers $2.00@5.00; canners $1.25@2.00; bulls $2.10@4.00; calves $3.00@6.00; Texas fed steers $3.50@4.50; western steers $3.50@4.75.

Hogs—Receipts 30,000. Market 10@15c lower; mixed and butchers $5.65@6.25; good to choice heavy $6.00@6.20; rough heavy $5.65@5.90; light $5.75@6.30; bulk $5.90@6.15.

Sheep—Receipts 15,000. Sheep 10@15c higher; lambs 15@20c higher; good to choice wethers $4.90@5.50; fair to choice mixed $4.50@4.80; western sheep $4.60@5.40; native lambs $5.25@7.75; western lambs $6.00@7.50.

Kansas City, Mo., August 16.—Cattle—Receipts 13,000, including 1,500 southerns. Market for corn fed steers strong; others weak to 10c lower; choice export and dressed beef steers $5.00@5.50; fair to good $3.75@5.00; western steers $3.50@4.90; stockers and feeders $2.50@4.10; southern steers $2.50@4.00; southern cows $1.75@3.00; native cows $1.75@4.00; native heifers $2.50@5.00; bulls $2.00@3.25; calves $2.50@5.25.

Hogs—Receipts 7,200. Market 5@10c lower; top $6.15; bulk of sales $5.95@6.05; heavy $5.90@6.00; packers $6.00@6.10; pigs and lights $6.00@6.15.

Sheep—Receipts 1,100. Market 10c higher; native lambs $5.50@7.75; western lambs $5.50@7.25; ewes and yearlings $4.25@5.60; western ewes and yearlings $5.00@5.60; western sheep $4.35@5.00; stockers and feeders $3.75@4.50.

St. Louis, August 16.—Cattle—Receipts 6,000, including 3,400 Texans. Market 10c lower; native shipping and export steers $4.85@5.50; dressed beef and butcher steers $4.10@5.15; steers under 1,000 pounds $3.75@4.15; stockers and feeders $2.00@4.00; cows and heifers $2.25@4.70; canners $1.50@2.50; bulls $2.40@2.50; calves $3.00@6.50; Texas and Indian steers $2.45@3.95; cows and heifers $2.00@3.20.

Cotton Seed Oil and Meal.

New York, August 16.—Cotton seed oil steady with moderate business; prime crude, f. o. b. mills, 24@25c; prime summer yellow 29 1-2@30c; off summer yellow nominal; prime white 32@33c; prime winter yellow 32@33c.

Memphis, Tenn., August 16.—Cotton seed oil—Prime crude 22@22 1-2c; prime summer yellow 25 1-2c. Prime meal $22.50. Prime cake $22.50.

New Orleans, August 16.—Cotton seed oil steady; prime refined in barrels 28 1-2c; off refined in barrels 27 1-2c; prime crude, loose, 23c.

Coffee and Sugar.

New York, August 16.—The market for coffee futures opened steady at an advance of 5 points, which was only a partial response to the firmer French cables. There was continued liquidation of near months, mostly in the shape of exchange for later positions, and in the absence of much fresh demand, prices sagged off during the middle session, in spite of continued light receipts and further reports of damage to the coming crop by frost; closed steady, net unchanged to 5 points higher; sales 94,750 bags; September 7.15; December 7.45; January 7.55@7.60; March 7.70; May 7.80; July 7.90. Coffee, spot Rio steady; mild steady.

Sugar, raw firm; fair refining 3 1-2@3 17-32; centrifugal 96-test 4 1-8@4 5-32; molasses sugar 3 1-4@3 9-32. Refined firm.

New Orleans, August 16.—Sugar quiet; open kettle centrifugal 4 1-8@4 7-8; centrifugal whites 4 15-16c; yellows 4@4 5-8c; seconds 2 1-8@3 3-4. Molasses nominal; open kettle 13@26; centrifugal 6@14c. Sirup nominal at 30c.

SHOWERS EXPECTED TODAY.

Two Pretty Days in Succession Were The Best Weather Man Could Do For Atlanta.

Showers for today is the prediction of the weather man for Atlanta and the immediate vicinity. Atlanta seems especially favored from a rain standpoint, as the state forecast for today is fair weather.

Two fair days were about all that Atlanta could secure from the weather, however. Tuesday was a pretty day, but as it had been raining every day few people were able to take advantage of it, not knowing that it would be fair. Yesterday morning and afternoon were pretty enough until about 5 o'clock yesterday, when a shower began.

It may be that the return home of the baseball team has something to do with the threatening weather and the clouding up of the skies.

Last year Abner Powell was about the luckiest man on record in drawing fair weather. The baseball magnates now controlling and owning the Atlanta team have not succeeded so well from a weather standpoint, as day after day it has either rained or kept the crowds away by threatening to rain.

HARVIE JORDAN BEFORE JURY.

Gives Testimony in Case Against Cotton Leak Grafters.

Washington, August 16.—The usual air of secrecy pervaded the court house here today when the grand jury met to continue the inquiry into the cotton leakage cases. A number of witnesses were examined.

With the exception of President Harvie Jordan, of the Southern Cotton Association, they were made up entirely of employees of the agricultural department, most of them having to do with the work of the statistical division.

Nothing could be ascertained as to the probable date of arrival of former Chief Statistician Hyde, who has indicated his desire to state what he knows concerning the work of the statistical division.

It was said that notwithstanding the mass of evidence now in possession of the grand jury, it is the desire of the district attorney to put before them every shred of information obtainable, and that for that reason the investigation had been prolonged so as to permit of the examination of every employee who might be able to throw additional light on the subject.

It was the belief at the court house today that indictments will be returned before the retirement of District Attorney Beach on August 31.

At the conclusion of the session an adjournment until Friday was taken, when it is understood a number of out of town witnesses will give testimony.

CEYLON TEA

GREEN or BLACK

Is the tea wanted by the American people because it is the best tea to be bought, and they must have the best. Put it to any test and you will always find it pure and of uniform quality.

HOW TO MAKE IT—Use half the quantity as of other tea, fresh boiling water. Steep four to five minutes.

"SALADA"

Ceylon and India Tea

Received Highest Award and GOLD MEDAL at St. Louis Exposition.

Trial Packets, 10 Cents.

A PIEDMONT AVENUE LOT

Is ordinarily hard to buy, because, in the first place, there are very few vacant, and owners, as a rule, do not care to sell, but prefer either to improve or await the certain rise in value.

However, we have one 50x195 feet with alley in rear, nice elevation, beautifully shaded, and near the lovely homes of Messrs. Thad. Hammond, Chas. D. Hill, Howard Callaway, Drs. W. P. Nicholson, L. M. Crichton, and others.

The owner bought it to improve for a home, but has had to change his plans and authorizes us to sell at a downright bargain.

Are you looking for a high-class North-side lot cheap? Then see us.

"WE SELL LOTS."

Forrest and George Adair.

A letter-head won't make your business, but a poor one will hurt it. Our office stationery department is organized to furnish you with the right kind --- the best.

FOOTE & DAVIES CO., 65 E. ALA. ST., ATLANTA.
THE BEST IN PRINTING AND THE ALLIED ARTS

15-ROOM BEAUTIFUL MODERN BRICK HOUSE ON FASHIONABLE NORTH SIDE AVENUE FOR RENT—FURNISHED.

This would make the finest fashionable boarding house in Atlanta. Location is ideal, the house is new, elegantly furnished and has every modern convenience known to architectural science. Servants' rooms and barn in rear. The rooms are spacious, have high ceilings and there's everything to be wished for in a wealthy man's palatial home. The rent only $125.00 per month.

S. B. TURMAN & CO.

LUMBER *ROUGH* **LUMBER** *DRESSED* **LUMBER** *DIMENSION*

A full stock, all sizes and grades on hand. House bills furnished complete. Out of town orders for mixed cars filled promptly. Heavy timbers such as 12x14, 12x12, 8x16, 10x10, etc., always in stock for immediate delivery.

Bell 'Phone 1946. Atlanta 'Phone 839. **E. G. Willingham & Co.,** 528 to 542 Whitehall.

ADVANTAGES OF

"Vulcanite" Roofing

Extremely durable. Not affected by heat or cold. Does not stick together in the rolls. Easily affixed. Impregnated and coated with superior damp-proof material (our own 'special compound), which cannot evaporate. Superior in texture to any similar material. Does not absorb moisture; it cannot therefore be affected by the action of frost, and preserves a close and even surface. Guaranteed to contain no coal tar. Not affected by such destructive acids as Nitric, Sulphuric, Muriatic, etc. Will not dry out or rust. Weather proof; rat proof, fire proof. Thirty-two inches wide, one square to the roll. Can be painted any color. Requires no annual painting. Is permanent and attractive. Is best for all buildings where durability and economy are desired. Ready for use to meet the various demands of a good, permanent roofing at a moderate cost.

Atlanta Supply Company

Oldest Mill Supply House in Atlanta.

Sole State Agents. Ask for Samples and Catalogue.

Ask for DESK C.

GEORGIA BOY AT ANNAPOLIS.

John W. Quillian Admitted to United States Naval Academy.

Annapolis, Md., August 16.—The following have been admitted to the naval academy:

Midshipmen—John W. Quillian, Georgia, and Oscar C. Greene, Alabama.

Nurserymen in Session.

Norfolk, Va., August 16.—The Southern Nursery Association, which embraces the principal fruit interests south of Baltimore, is in session at the Monucello hotel today. J. Van Lindley, of Pomona, S. C., is president of the association. There are about seventy-five delegates in attendance. Several reports and papers on subjects or interest to the nurserymen were read.

French Demands Declined.

Fez, Morocco, August 16.—The sultan has declined to accede to the demands of the French minister for the payment of an indemnity and the release of the chief of the Algerian settlement at Gharb, who was arrested in consequence of local troubles. The sultan claims jurisdicition over all Algerian settlers in Morocco. The incident may lead to important developments.

Conger Reaches Washington.

Washington, August 16.—Ambassador E. H. Conger arrived in Washington today from Mexico. He had a conference with Acting Secretary Adee at the state department and later made arrangements to visit the president at Oyster Bay. Mr. Conger would not discuss his future plans further than to say that he had no intention of entering politics in Iowa.

Advertising Plus Results.

This is the literal proof of the advertising pudding—to take charge of a concern's business advertising; to produce copy and place it in such a manner as incontestibly increases sales and profits. Here is an example —

"The increase in our business for the past six months would indicate that our advertising has paid us well. Your work has been very satisfactory.

Harris Lithia Springs Co., Proprietors of the Harris Lithia Water."

If you have a good proposition, and if you want more business, it is a mathematical certainty that intelligent advertising will bring it.

You simply determine to spend a certain sum of money for a lager sum of profits. Let us give you the benefit of our experience and advice.

Write for "Pictures and Proof," a book of information, samples and testimonials.

Massengale Advertising Agency

Atlanta, Ga.

Special Notices.

MEETING NOTICE

A regular communication of Fulton Lodge, No. 216 Free and Accepted Masons, will be held in Masonic hall, corner West Mitchell and South Forsyth streets, this (Thursday) evening at 8 o'clock. Work in the degrees. All duly qualified brethren are fraternally invited. By order JAMES L. KEY, W. M.
W. S. RICHARDSON, Secretary.

E. H. HYDE,
Engraver, 501 Austell Building.

For Baggage Wagon
PHONE 1000
American Baggage and Transfer Co.

CASINO
PONCE DE LEON
TONIGHT—MATINEE SATURDAY
VAUDEVILLE
CHARMION
Lorenz and Klein. Julia Kingsley. Nelson Lewis. William Tompkins. Carton Brothers.
Sale at Grand Box Office.

SEA TRIP
The Most Attractive Route to NEW YORK
—and—
Northern and Eastern Summer Resorts
VIA THE
Old Dominion Line
And Rail Connections
Express steamships leave Norfolk daily, except Sunday, at 7 p. m., for New York direct.
For tickets and general information see railroad ticket agents.
H. B. WALKER, V. P. & T. M.
J. J. BROWN, Gen. Pass. Agt.

Cotton Seed Oil And Gin Machinery
Not In Any Combination or Trust.
Complete plants from fifteen to two hundred tons capacity. Send for small oil plants for ginneries. Complete Cotton ginning system.
E. Van Winkle Gin & Machine Works
ATLANTA, GA.

DIET
IS GOOD FOR
Stomach Troubles
BUT
TYNER'S DYSPEPSIA REMEDY
IS BEST

Every Woman
is interested and should know about the
MARVEL Whirling Spray
The new Vaginal Syringe. Best Construction and Absolutely Sanitary. Most Convenient. Cleanest. Can be carried in the pocket. Sent by mail in plain wrapper, with book of directions, for $1.00.
Ask your druggist for it. If he cannot supply the MARVEL, accept no other, but send stamp for illustrated book—sealed. It gives full particulars and directions invaluable to ladies. MARVEL CO., 44 E. 23d ST., NEW YORK.
For Sale by JACOBS' PHARMACY

Snook's Big Offer We Will Furnish any House, Room or Office in Atlanta—and save the buyer
25 Per Cent
in the outlay. You can easily prove this by calling at
56 North Broad St.
P. H. SNOOK FURNITURE CO.

FREE BOOK FOR MEN

—If you are afflicted with lost vitality, lame back, lack strength, varicocele, have lost manhood, or suffer from any disease of the sexual organs, write us at once. Acme Vacuum Developer will restore you to perfect manhood without drugs or electricity. Enlarges small organs, cures impotency, varicocele permanently. Cures any case of obstruction and Varicocele or no pay. Develops small organs to full size in 1 to 4 weeks. 75,000 in use. Don't confuse us with concerns who claim to do the same thing. Write for free book, which explains all; sent sealed in plain envelope. Consultation free; not one returned. Write for free book today.
ACME MFG. CO., 505 Barclay Bld., Denver, Colo.

In Public Confidence Since 1865
DUCONGE'S Celebrated
PECTORAL BALSAMIC SYRUP
Will Cure
Coughs, Colds, Bronchitis, Asthma
Prepared by
L. E. DUCONGE & CO., New Orleans, La.
All Druggists
Price 50c and $1.
Our Signature on Every Bottle